

# Appendices

# Appendix A

## Resumes



**Lauren E. Evans, PE, ENV SP**  
President

**PROFESSIONAL EXPERIENCE**

Ms. Evans has 31 years of consulting experience, in contaminant assessment and remediation, regulatory compliance, and NEPA studies. She has served as project manager on all phases of these projects. With respect to contamination investigations, she has completed projects for real estate due diligence studies, and under RCRA, CERCLA, Brownfields, and Colorado voluntary clean-up programs.

Ms. Evans has been involved with more than 3,000 Phase I Environmental Site Assessments nationwide and overseen remediation of sites contaminated by releases of petroleum products, chlorinated solvents, and metals. She has been involved during Environmental Impact Statements and Environmental Assessments of highway, transit, rail, and aviation projects, and had collected data and evaluated impacts of numerous resource areas.

Ms. Evans has also provided quality assurance/quality control review of the documents during all stages of the projects. Ms. Evans has assisted legal counsel with the technical aspects of numerous cases, including PRP evaluation at CERLCA sites, and on those involving regulatory compliance, consultant negligence, asbestos in soil, and other contaminant issues.

Pinyon is also a charter member of the Institute for Sustainable Infrastructure and Ms. Evans is a certified Envision™ Sustainability Professional, and a trained verifier. Envision™ is an infrastructure rating system developed to help designers, builders, and infrastructure owners build and direct infrastructure projects toward increasing levels of sustainability. Ms. Evans completed the second verification project in ISI's history. [Please visit ISI's website at [www.sustainableinfrastructure.org](http://www.sustainableinfrastructure.org) for more information.]

Ms. Evans is the Founder and President of Pinyon Environmental, Inc.

**RELEVANT EXPERIENCE**

**Phase I ESAs.** Ms. Evans has extensive experience in performing site assessments for property transfers. She has conducted, managed, or reviewed over 3,000 Phase I ESAs throughout the country. She is familiar with the current ASTM standard for completion of Phase Is, and has been a speaker at numerous seminars and conferences on the topic. She has managed projects involving the completion of over 100 Phase Is in multiple states In a short period of time, with one project completed in approximately three weeks. Projects have ranged from small rights of way to 110,000 acre ranch properties, and from vacant land to large industrial facilities. Ms. Evans has served as an

**AREAS OF EXPERTISE**

- VCUP Experience
- UST Experience
- Threatened and Endangered Species Surveys
- Subsurface Investigations
- SPCC Plans
- Remediation
- Regulatory Compliance
- RCRA Experience
- Radon Testing
- Radiological
- QAPP/SAP
- Project Management
- Phase II ESAs
- Phase I ESAs
- Permitting Assistance
- Other Experience
- NEPA Cat Ex
- Mold Investigations
- Hollywood Moment
- EIS Cultural/Historical Analysis
- Dry Cleaners
- Data Management
- Cultural Resources
- CERCLA Experience
- Brownfields Experience
- Brownfields Assessments
- Asbestos Surveys

**EDUCATION**

B.S., Geological Engineering,  
Colorado School of Mines

**PE LICENSES**

Colorado, License #27007  
(1990)  
Nebraska, License #E-11779  
New York, License #085662  
Nevada, License #020415

**REGISTRATIONS**

OPS Registered Consultant  
Program, Colorado,  
Individual Number 5131

**CERTIFICATIONS**

Certified Envision™  
Sustainability Professional by  
the Institute of Sustainable  
Infrastructure

First Aid and CPR Trained

Engineering Expert Witness  
(ACEC), No. EEW23

8-Hour OSHA Supervisor

40 Hour OSHA  
HAZWOPER, 8-hour  
refresher

**MEMBERSHIPS**

ACEC National, Vice Chair  
(2014 - present)

ACEC Colorado, Chair of  
the ACEC/CO Energy  
Committee (2012 - present)

ACEC Colorado, National  
Director (2010 - 2012)

ACEC National Planning  
Cabinet, 2010 - 2012

ACEC National  
Environment & Energy  
Committee (2003 - present)

ACEC/CO Environmental  
Committee (past  
Chairperson)

Past President American  
Council of Engineering  
Companies of Colorado  
(ACEC/CO) (President from  
2008 - 2009)

expert witness on cases where it was alleged that a Phase I had not met the standard, and has assisted clients in developing standard procedures for their due diligence programs. For a Fortune 50 company, she developed a standardized report format for use by consultants on projects nationwide, and has provided training to private companies, and state and municipal agencies.

**Phase II ESAs.** Ms. Evans has conducted numerous Phase II assessments for evaluating soil and groundwater contamination. These projects have involved volatile and semi-volatile organic compounds, pesticides and herbicides, metals, radioactive elements, and biological contaminants. She has completed all aspects of these projects from sampling plan design and implementation through report preparation and closure. Ms. Evans has employed numerous sampling technologies, including multi-port sampling wells and random sampling schemes.

**RCRA Experience.** Ms. Evans has performed corrective measure studies, developed emergency and post-closure monitoring plans, evaluated waste streams to determine if they were hazardous, and performed oversight and certification of closure. She has also assisted in groundwater monitoring under post-closure permit conditions. In 2000, she was appointed by Governor Bill Owens to the Colorado Hazardous Waste Commission (later reorganized as the Hazardous and Solid Waste Commission), where she served until 2007, including three years as Chairperson.

**Remediation.** The remediation projects Ms. Evans has managed have employed free-product removal, excavation with off-site treatment, soil-vapor extraction, enhanced bioremediation, air sparging, two-phase vacuum extraction, and ground-water pump and treat. In addition to the technical aspects of projects, Ms. Evans has been involved with successful negotiation sessions with State regulatory agencies, including agreements with the State to use ground-water modeling results to demonstrate that remediation would not be necessary, given natural biodegradation of petroleum hydrocarbons.

**Brownfields Assessments.** Throughout her career, Ms. Evans has overseen projects which required management of large quantities of scientific data and other types of information. She has designed databases and spreadsheets for these purposes, and has developed word processing templates and forms for the efficient collection of data and preparation of reports. On a large Superfund project, relevant reports were reviewed and coded, with information pertinent to an ongoing legal proceeding tracked in a database for rapid retrieval of data. Project databases have been used to track ongoing monitoring data, asbestos information, hazardous material storage and use, and links to pertinent websites. These techniques have provided the clients with an efficient tool to develop project histories and other project tracking mechanisms.

**CERCLA Experience.** Ms. Evans has worked on numerous sites regulated or evaluated under CERCLA, including Summitville Mine, Lowry Landfill, Rocky Mountain Arsenal, Hill and Sheppard Air Force Bases, Air Force Academy, Riverfront Landfill, Shiprock Uranium Mine, and Wasatch Chemical. She has performed PA/SIs, and participated in RI/FS and remedial design projects. She also assisted the legal staff for one client by evaluating potential liability at three

**VOLUNTEER INVOLVEMENT**

Colorado Water Quality Control Commission, Secretary and Water Quality Commissioner, 2011 - present

Colorado Dry Cleaner Committee, 2009 - present

Colorado Hazardous Waste Commission (governor appointment); Served 2000 - 2007; Chairperson 2004 - 2007

Iliff Ridge HOA, Lakewood, Colorado, 2000-present: president

Denver CASA (Court Appointed Special Advocate), Denver, Colorado, 1999-2006: Child Advocate

Socially Conscious Coffee, Denver, Colorado, 2006-Present: Chairperson, Board of Directors

Colorado sites, which included detailed historic review and technical data research to develop an opinion on contribution by responsible party.

**Cultural Resources.** Ms. Evans has managed projects which required identification and protection of cultural resources. She has documented areas of concern before and after construction activities to demonstrate that resources were not impacted.

**Data Management.** Throughout her career, Ms. Evans has overseen projects which required management of large quantities of scientific data and other types of information. She has designed databases and spreadsheets for these purposes, and has developed word processing templates and forms for the efficient collection of data and preparation of reports. On a large Superfund project, relevant reports were reviewed and coded to key words, with information pertinent to an ongoing legal proceeding tracked in a database for rapid retrieval of data. Project databases have been used to track ongoing monitoring data, asbestos information, hazardous material storage and use, and links to pertinent websites. These techniques have provided the clients with an efficient tool to develop project histories and other project tracking mechanisms.

**Dry Cleaners.** Ms. Evans has managed numerous projects involving the investigation and remediation of dry cleaning sites. During these surveys, various sampling techniques were used to identify the source of the contamination, as well as to delineate the extent of impacts. These techniques included soil vapor, indoor air, soil and groundwater sampling and analysis. Remediation has been completed by a combination of excavation and chemical injection techniques, under both the hazardous waste and voluntary cleanup programs.

**Dry Cleaners.** Ms. Evans has acted as project manager on numerous projects involving the investigation and remediation of dry cleaning sites. She has overseen the investigation of dry cleaners using soil-vapor surveys and soil and groundwater sampling techniques. During these surveys the sewer lines were located, and samples collected along the lines, inside of the building, and near the waste and product storage areas. Ms. Evans has also been involved on several dry cleaner remediation projects, requiring both soil and groundwater remediation. These sites have been cleaned up under both the state corrective action program, and the voluntary cleanup program.

**EIS Cultural/Historical Analysis.** Ms. Evans has managed projects which required identification and protection of cultural resources. She has documented areas of concern before and after construction activities to demonstrate that resources were not impacted.

**Hollywood Moment.** Ms. Evans is a past president of The American Council of Engineering Companies of Colorado (ACEC/CO). Her honors include being named ACEC/CO Outstanding Woman in Engineering, and Colorado Ethics in Business award winner. Lauren also serves as Secretary and Commissioner on the Colorado Water Quality Commission, a Colorado governor appointed position. Additionally, Lauren is a certified Envision™ Sustainability

Professional, and a trained verifier. Envision™ is an infrastructure rating system developed to help designers, builders, and infrastructure owners build and direct infrastructure projects toward increasing levels of sustainability. Ms. Evans completed the second verification project in ISI's history. [Please visit ISI's website at [www.sustainableinfrastructure.org](http://www.sustainableinfrastructure.org) for more information.]

**Mold Investigations.** Ms. Evans has conducted building assessments to identify the presence of mold associated with water intrusion events, and overseen indoor air quality evaluations related to mold, bacteria, chlorinated solvents, and other potential contaminants. She was the project manager for the evaluation of a multi-building townhome complex in Estes Park, in which mold had been identified in the crawlspaces of several units. Ms. Evans conducted the field investigation, and assisted the homeowner's association with evaluating the source of the moisture intrusion. Once the drainage issues had been corrected, the buildings were resurveyed to evaluate the potential for continued mold growth. It was determined that the moisture conditions had been controlled and the potential for ongoing mold growth had been eliminated.

**NEPA Cat Ex.** Ms. Evans has been involved in completing categorical exclusion documentation for more than 30 road and highway projects, with development of data and information, assessment of potential impacts, and quality assurance review of prepared documents. These projects have been located throughout Colorado and in the state of New York, and have involved intersection improvements, bridge replacements, trail development and other transportation enhancements.

**Other Experience.** Other technical experience includes agency negotiations, methane monitoring and migration studies, and the use of surface geophysics for aquifer and permafrost mapping.

**Permitting Assistance.** For removal of 400 miles of AT&T coaxial cable, obtained permits and documented construction activities. Prior to construction, trained crews in permitting requirements and sensitive issues identification.

**QAPP/SAP.** Ms. Evans has acted as project manager on several Brownfields sites in Colorado, with previous uses ranging from industrial to commercial/retail, with a variety of chemicals of concern. On these projects she prepared and reviewed quality assurance project plans (QAPPs) and sampling and analysis plans (SAPs), and oversaw the investigations. She defined the sampling and analysis strategy for soil, water and vapor sampling, and developed standard operating procedures for the sampling techniques. These plans were reviewed and approved by the US EPA prior to field work commencement. Many of these projects also received a No Further Action (NFA) from the Colorado voluntary cleanup program. Finally, she evaluated the data and wrote the final reports for submittal to the client and to the US EPA.

**Radiological.** Ms. Evans participated in the characterization of Yucca Mountain Nevada for development as a nuclear-waste repository, and completed a

subsurface investigation for contaminant delineation at the Nevada Test Site. She has worked on projects at the Rocky Flats Technical Site in Golden, Colorado, and has completed surficial soil sampling along the Front Range of Colorado to assess potential impacts from Rocky Flats activities. Additionally, Ms. Evans has been involved in subsurface investigations to delineate radiological impacts from a Denver Superfund site.

**Radon Testing.** Ms. Evans has designed and implemented radon gas sampling programs at multi-family residential homes, commercial buildings, and on vacant property. These tests have been both short-duration and for a period of a year. Ms. Evans has also researched radon gas occurrence in project areas, and recommended remediation techniques.

**Regulatory Compliance.** Ms. Evans has assisted numerous clients in an evaluation of regulatory compliance, including an on-site mine laboratory, tribal lands, a scrap metal recycler, several large printing facilities, and a furniture manufacturer. Included in the audits were operations regulated under RCRA, SARA Title III, the Clean Air and Clean Water Acts, and several local requirements.

**Subsurface Investigations.** During investigation projects, Ms. Evans has used a variety of techniques, including traditional drilling methods, soil-vapor surveys with on-site data analysis, surface water and sediment sampling, vapor-extraction testing, direct-push sampling systems, on-site laboratory analysis, geophysical surveys, surface and borehole geophysics, and aerial photography interpretation. The studies have been conducted under RCRA, UST regulations, CERCLA, and for non-regulated contamination assessments, as well as under EPA Brownfields grants. On the Brownfields projects, Ms. Evans has been responsible for development of the sampling and analysis plan (SAP), including the delineation of quality assurance/quality control procedures.

**Threatened and Endangered Species Surveys.** Ms. Evans acted as project manager on a 400-mile linear project, which included identification and mitigation of potential impacts to sensitive species along the route. Agency concurrence, including some permitting requirements, was required on the project. Construction activities were documented to demonstrate that there were no long-term impacts, and the contractor's employees were trained in the identification of sensitive species prior to project initiation.

**UST Experience.** Ms. Evans has managed UST projects from tank removal through remediation and closure. She has conducted UST projects in Colorado, Nevada, Texas, and Missouri. Specific services on these projects have included reimbursement assistance, contaminant investigations in unique settings (i.e., fractured bedrock and tidal areas), agency negotiations and compliance assessments. Ms. Evans was the client and project manager on a \$500,000 UST contract for the City and County of Denver.

**VCUP Experience.** Ms. Evans has managed several projects completed in order to obtain a finding of no further action (NFA) under the Colorado Voluntary Cleanup Program (VCUP). The contaminants on these projects included petroleum products, chlorinated solvents, and metals. The properties

had previously been used as auto repair facilities, waste water treatment plants, junk yards and dry cleaners, or were impacted by adjacent industrial facilities. Ms. Evans has completed the subsurface investigations, Phase I ESAs, and the VCUP applications. She has successfully obtained an NFA determination on all of the projects she has worked on.

**Asbestos Surveys.** Ms. Evans has completed asbestos containing building material (ACBM) surveys at apartment complexes and commercial buildings during pre-acquisition assessments, throughout the western United States. She has also provided expert witness services on cases related to asbestos in soils issues and requirements, and managed projects involving asbestos surveys prior to building demolition.

**Brownfields Experience.** Ms. Evans has acted as project manager on several Brownfields sites in Colorado, with previous uses ranging from industrial to commercial/retail, with a variety of chemicals of concern. On these projects she prepared and reviewed quality assurance project plans (QAPPs) and sampling and analysis plans (SAPs), and oversaw the investigations. She defined the sampling and analysis strategy for soil, water and vapor sampling, and developed standard operating procedures for the sampling techniques. These plans were reviewed and approved by the US EPA prior to field work commencement. Many of these projects also received an NFA from the Colorado voluntary cleanup program. Finally, she evaluated the data and wrote the final reports for submittal to the client and to the US EPA.

**SPCC Plans.** Ms. Evans has worked on numerous SPCC plans over the past 20 years, for industrial properties and commercial facilities. She has completed all phases of the projects, from site visit through preparation of the plans and regulatory analysis. She completed an SPCC plan update at a large steel facility, which operated over 80 ASTs and over 300 pieces of regulated electrical equipment.

**Project Management.** Ms. Evans has managed technical projects for almost 30 years. These projects have ranged in size from less than \$100 to in excess of \$500,000, and have been located throughout the lower 48 states and the north slope of Alaska. She has developed skills and processes for tracking budget, tasks and milestones, and subcontractors' activities. Ms. Evans has also developed client-specific procedures and report formats, including the communication of specific requirements to all involved on a project.



# Appendix B

## Photographic Log

1. View to the North of the Existing Grand Avenue Bridge and the Colorado River.



2. View to the East of 7<sup>th</sup> Street Under the Grand Avenue Bridge.





3. View to the North of Grand Avenue.



4. View to the South of Grand Avenue.

5. View to the Northwest of Grand Avenue.



6. View to the Southeast of the Shell Filling Station at the Northwest Portion of the Site.



7. View to the East of the Glenwood Hot Springs Parking Area.



8. View to the North of the Site of Kum & Go Filling Station.



9. View to the South of the Site of the Glenwood Hot Springs Parking Area and the Grand Avenue Bridge.



10. View of 8<sup>th</sup> Street, Facing West.



11. View of the Unnamed Road Adjacent to the Vogelaar Park, Facing Southwest.



12. View of the Temporary Construction Detour Route, Facing Southwest.



13. View of West 7<sup>th</sup> Street and the Glenwood Springs Wastewater Treatment Plant, Facing Northwest.





# Appendix C

## Glossary of Terms

## GLOSSARY OF TERMS

<b>ACBM</b>	Asbestos Containing Building Material. Any surfacing, thermal systems insulation or miscellaneous material found in or on interior structural members which contains more than one percent asbestos.
<b>ACGIH</b>	American Conference of Governmental Industrial Hygienists
<b>AHERA</b>	Asbestos Hazard Emergency Response Act
<b>ASHARA</b>	Asbestos School Hazard Re-Authorization Act
<b>AST</b>	Above-ground Storage Tank
<b>ASTM</b>	American Society of Testing and Materials
<b>CAA</b>	Clean Air Act
<b>CDOT</b>	Colorado Department of Transportation
<b>CDPHE</b>	Colorado Department of Public Health and Environment
<b>CERCLA</b>	Comprehensive Environmental Response, Compensation and Liability Act, commonly referred to as Superfund.
<b>CERCLIS</b>	Comprehensive Environmental Response, Compensation and Liability Information System
<b>CORRACTS</b>	RCRA Corrective Action Site
<b>COT</b>	Chain of Title
<b>CWA</b>	Clean Water Act
<b>EPA</b>	Environmental Protection Agency
<b>EPCRA</b>	Emergency Planning and Community Right-to-Know Act
<b>ERNS</b>	Emergency Response Notification System
<b>ESA</b>	Environmental Site Assessment
<b>FIFRA</b>	

## GLOSSARY OF TERMS

	Federal Insecticide, Fungicide and Rodenticide Act
<b>Hazardous Materials</b>	Hazardous material means any substance, waste, or material determined by any state, federal or local governmental authority to be capable of posing a risk of injury to health, safety and property, including, but not limited to, all substances, wastes and materials designated, defined or listed as hazardous, extremely hazardous or toxic pursuant to the Clean Water Act, 33 USC Sec. 1251, et seq.; Resource Conservation and Recovery Act, 42 USC Sec. 6901 et. seq.; the Comprehensive Environmental Response, Compensation and Liability Act of 1980, as amended by the Superfund Amendments and Reauthorization Act of 1986, 42 USC Sec. 9601, et. seq.; the United States Department of Transportation Hazardous Material Table, 49 CFR Part 172; regulations of the Environmental Protection Agency, 40 CFR Part 302; or such substances, materials and wastes that are or become regulated under any applicable local, state or federal law, and including any asbestos, petroleum and any petroleum fractions, urea formaldehyde foam insulation, chlorofluorocarbons (CFCs), or polychlorinated biphenyls (PCBs).
<b>Hazardous Substance</b>	Defined by CERCLA. Includes substances designated for special consideration under the CAA, the CWA, or the TSCA, and any hazardous wastes defined under RCRA. EPA can designate additional substances as hazardous if they present substantial danger to health and the environment.
<b>Hazardous Waste</b>	Waste defined in RCRA, which , due to its quantity, concentration, or physical, chemical or infectious characteristics, may present a hazard to human health or the environment.
<b>LBP</b>	Lead-Based Paint
<b>LQG</b>	Large Quantity Generator. Refers to a generator who generates more than 1,000 kilograms of hazardous waste in a calendar month.
<b>LUST</b>	Leaking Underground Storage Tank
<b>mg/Kg</b>	milligram per kilogram

## GLOSSARY OF TERMS

<b>mg/L</b>	milligram per liter
<b>NESHAP</b>	National Emission Standard for Hazardous Air Pollutants
<b>NFA</b>	No Further Action
<b>NFRAP</b>	No Further Remedial Action Planned
<b>NIOSH</b>	National Institute for Occupational Safety and Health
<b>NPDES</b>	National Pollutant Discharge Elimination System
<b>NPL</b>	National Priority List (Superfund sites)
<b>NVLAP</b>	National Voluntary Laboratory Accreditation Program
<b>OIS</b>	Oil Inspection Section, Colorado Department of Labor and Employment
<b>OTHERHW</b>	Listed RCRA Facilities but do not fit into category of CORRACTS, TSDs, or Generators; includes Transporters, Non-Notifiers, former Generators, and others.
<b>OSHA</b>	Occupational Safety and Health Administration
<b>PA/SI</b>	Preliminary Assessment/Site Investigation (CERCLA study)
<b>PCB</b>	Polychlorinated biphenyl
<b>PEL</b>	Permissible Exposure Limit
<b>PLM</b>	Polarized Light Microscopy, a method of analyzing bulk samples for asbestos.
<b>ppb</b>	Parts-per-billion
<b>ppm</b>	Parts-per-million
<b>RECs</b>	Recognized Environmental Conditions
<b>RCRA</b>	Resource Conservation and Recovery Act

## GLOSSARY OF TERMS

<b>RCRA-Viol</b>	RCRA facilities with a reported violation
<b>RCRIS</b>	Resource Conservation and Recovery Information System
<b>RCRIS- TSDC</b>	RCRA TSD facilities subject to corrective action
<b>RFA</b>	RCRA Facility Assessment (RCRA study).
<b>RFI</b>	RCRA Facility Investigation (RCRA study).
<b>RI/FS</b>	Remedial Investigation/Feasibility Study (CERCLA study).
<b>SCL</b>	State CERCLIS Equivalent Site
<b>SDWA</b>	Safe Drinking Water Act
<b>SPILLS</b>	State spills list and federal ERNS list.
<b>SPL</b>	State NPL Equivalent Site
<b>SQG</b>	Small Quantity Generator. Refers to a generator who generate between 100 and 1,000 kilograms of hazardous waste in a calendar month.
<b>SWLF</b>	Solid Waste Landfill
<b>TRIS</b>	Toxic Release Inventory System
<b>TLV</b>	Threshold Limit Value
<b>TSCA</b>	Toxic Substance Control Act
<b>TSD</b>	Treatment, Storage or Disposal (refers to RCRA facilities).
<b><math>\mu\text{g}/\text{Kg}</math></b>	microgram per kilogram
<b><math>\mu\text{g}/\text{L}</math></b>	microgram per liter
<b>USDA</b>	United States Department of Agriculture
<b>USGS</b>	United States Geological Survey

## **GLOSSARY OF TERMS**

**UST**

Underground Storage Tank

**Viol/Enf**

Violations/Enforcement Actions (RCRA)

**VSQ**

Very Small Quantity Generator. Refers to a generator who generates less than 100 kilograms of hazardous waste in a calendar month.

# Appendix D

## Agency Database Report

**Grand Avenue Bridge**

Grand Avenue Bridge  
Glenwood Springs, CO 81601

Inquiry Number: 3577315.2s  
April 15, 2013

**The EDR Radius Map™ Report with GeoCheck®**

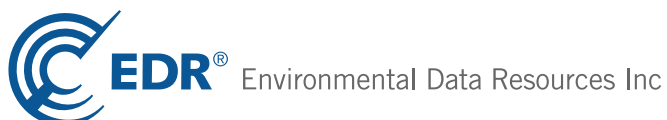

440 Wheelers Farms Road  
Milford, CT 06461  
Toll Free: 800.352.0050  
[www.edrnet.com](http://www.edrnet.com)



# TABLE OF CONTENTS

<u>SECTION</u>	<u>PAGE</u>
Executive Summary .....	ES1
Overview Map .....	2
Detail Map .....	3
Map Findings Summary .....	4
Map Findings .....	7
Orphan Summary .....	66
Government Records Searched/Data Currency Tracking .....	GR-1
 <b><u>GEOCHECK ADDENDUM</u></b>	
Physical Setting Source Addendum .....	A-1
Physical Setting Source Summary .....	A-2
Physical Setting SSURGO Soil Map .....	A-5
Physical Setting Source Map .....	A-10
Physical Setting Source Map Findings .....	A-12
Physical Setting Source Records Searched .....	A-76

*Thank you for your business.*  
Please contact EDR at 1-800-352-0050  
with any questions or comments.

#### Disclaimer - Copyright and Trademark Notice

This Report contains certain information obtained from a variety of public and other sources reasonably available to Environmental Data Resources, Inc. It cannot be concluded from this Report that coverage information for the target and surrounding properties does not exist from other sources. **NO WARRANTY EXPRESSED OR IMPLIED, IS MADE WHATSOEVER IN CONNECTION WITH THIS REPORT. ENVIRONMENTAL DATA RESOURCES, INC. SPECIFICALLY DISCLAIMS THE MAKING OF ANY SUCH WARRANTIES, INCLUDING WITHOUT LIMITATION, MERCHANTABILITY OR FITNESS FOR A PARTICULAR USE OR PURPOSE. ALL RISK IS ASSUMED BY THE USER. IN NO EVENT SHALL ENVIRONMENTAL DATA RESOURCES, INC. BE LIABLE TO ANYONE, WHETHER ARISING OUT OF ERRORS OR OMISSIONS, NEGLIGENCE, ACCIDENT OR ANY OTHER CAUSE, FOR ANY LOSS OF DAMAGE, INCLUDING, WITHOUT LIMITATION, SPECIAL, INCIDENTAL, CONSEQUENTIAL, OR EXEMPLARY DAMAGES. ANY LIABILITY ON THE PART OF ENVIRONMENTAL DATA RESOURCES, INC. IS STRICTLY LIMITED TO A REFUND OF THE AMOUNT PAID FOR THIS REPORT.** Purchaser accepts this Report "AS IS". Any analyses, estimates, ratings, environmental risk levels or risk codes provided in this Report are provided for illustrative purposes only, and are not intended to provide, nor should they be interpreted as providing any facts regarding, or prediction or forecast of, any environmental risk for any property. Only a Phase I Environmental Site Assessment performed by an environmental professional can provide information regarding the environmental risk for any property. Additionally, the information provided in this Report is not to be construed as legal advice.

Copyright 2013 by Environmental Data Resources, Inc. All rights reserved. Reproduction in any media or format, in whole or in part, of any report or map of Environmental Data Resources, Inc., or its affiliates, is prohibited without prior written permission.

EDR and its logos (including Sanborn and Sanborn Map) are trademarks of Environmental Data Resources, Inc. or its affiliates. All other trademarks used herein are the property of their respective owners.

## EXECUTIVE SUMMARY

A search of available environmental records was conducted by Environmental Data Resources, Inc (EDR). The report was designed to assist parties seeking to meet the search requirements of EPA's Standards and Practices for All Appropriate Inquiries (40 CFR Part 312), the ASTM Standard Practice for Environmental Site Assessments (E 1527-05) or custom requirements developed for the evaluation of environmental risk associated with a parcel of real estate.

### TARGET PROPERTY INFORMATION

#### ADDRESS

GRAND AVENUE BRIDGE  
GLENWOOD SPRINGS, CO 81601

#### COORDINATES

Latitude (North): 39.5484000 - 39° 32' 54.24"  
Longitude (West): 107.3248000 - 107° 19' 29.28"  
Universal Transverse Mercator: Zone 13  
UTM X (Meters): 300239.0  
UTM Y (Meters): 4380008.0  
Elevation: 5724 ft. above sea level

### USGS TOPOGRAPHIC MAP ASSOCIATED WITH TARGET PROPERTY

Target Property Map: 39107-E3 GLENWOOD SPRINGS, CO  
Most Recent Revision: 1987

### AERIAL PHOTOGRAPHY IN THIS REPORT

Photo Year: 2011  
Source: USDA

### TARGET PROPERTY SEARCH RESULTS

The target property was not listed in any of the databases searched by EDR.

### DATABASES WITH NO MAPPED SITES

No mapped sites were found in EDR's search of available ("reasonably ascertainable ") government records either on the target property or within the search radius around the target property for the following databases:

### STANDARD ENVIRONMENTAL RECORDS

#### *Federal NPL site list*

NPL..... National Priority List

## EXECUTIVE SUMMARY

Proposed NPL..... Proposed National Priority List Sites  
NPL LIENS..... Federal Superfund Liens

### ***Federal Delisted NPL site list***

Delisted NPL..... National Priority List Deletions

### ***Federal CERCLIS list***

CERCLIS..... Comprehensive Environmental Response, Compensation, and Liability Information System  
FEDERAL FACILITY..... Federal Facility Site Information listing

### ***Federal CERCLIS NFRAP site List***

CERC-NFRAP..... CERCLIS No Further Remedial Action Planned

### ***Federal RCRA non-CORRACTS TSD facilities list***

RCRA-TSDF..... RCRA - Treatment, Storage and Disposal

### ***Federal RCRA generators list***

RCRA-LQG..... RCRA - Large Quantity Generators  
RCRA-SQG..... RCRA - Small Quantity Generators

### ***Federal institutional controls / engineering controls registries***

US ENG CONTROLS..... Engineering Controls Sites List  
US INST CONTROL..... Sites with Institutional Controls  
LUCIS..... Land Use Control Information System

### ***Federal ERNS list***

ERNS..... Emergency Response Notification System

### ***State- and tribal - equivalent CERCLIS***

SHWS..... This state does not maintain a SHWS list. See the Federal CERCLIS list and Federal NPL list.

### ***State and tribal landfill and/or solid waste disposal site lists***

SWF/LF..... Solid Waste Sites & Facilities

### ***State and tribal leaking storage tank lists***

INDIAN LUST..... Leaking Underground Storage Tanks on Indian Land

### ***State and tribal registered storage tank lists***

INDIAN UST..... Underground Storage Tanks on Indian Land  
FEMA UST..... Underground Storage Tank Listing

### ***State and tribal institutional control / engineering control registries***

AUL..... Environmental Covenants and Environmental Use Restrictions List

# EXECUTIVE SUMMARY

## ***State and tribal voluntary cleanup sites***

INDIAN VCP..... Voluntary Cleanup Priority Listing  
VCP..... Voluntary Cleanup & Redevelopment Act Application Tracking Report

## **ADDITIONAL ENVIRONMENTAL RECORDS**

### ***Local Brownfield lists***

US BROWNFIELDS..... A Listing of Brownfields Sites

### ***Local Lists of Landfill / Solid Waste Disposal Sites***

ODI..... Open Dump Inventory  
DEBRIS REGION 9..... Torres Martinez Reservation Illegal Dump Site Locations  
SWRCY..... Registered Recyclers Listing  
HIST LF..... Historical Landfill List  
INDIAN ODI..... Report on the Status of Open Dumps on Indian Lands

### ***Local Lists of Hazardous waste / Contaminated Sites***

US CDL..... Clandestine Drug Labs  
CDL..... Meth Lab Locations  
US HIST CDL..... National Clandestine Laboratory Register

### ***Local Land Records***

LIENS 2..... CERCLA Lien Information

### ***Records of Emergency Release Reports***

HMIRS..... Hazardous Materials Information Reporting System  
CO ERNS..... Spills Database

### ***Other Ascertainable Records***

DOT OPS..... Incident and Accident Data  
DOD..... Department of Defense Sites  
FUDS..... Formerly Used Defense Sites  
CONSENT..... Superfund (CERCLA) Consent Decrees  
ROD..... Records Of Decision  
UMTRA..... Uranium Mill Tailings Sites  
US MINES..... Mines Master Index File  
TRIS..... Toxic Chemical Release Inventory System  
TSCA..... Toxic Substances Control Act  
FTTS..... FIFRA/ TSCA Tracking System - FIFRA (Federal Insecticide, Fungicide, & Rodenticide Act)/TSCA (Toxic Substances Control Act)  
HIST FTTS..... FIFRA/TSCA Tracking System Administrative Case Listing  
SSTS..... Section 7 Tracking Systems  
ICIS..... Integrated Compliance Information System  
PADS..... PCB Activity Database System  
MLTS..... Material Licensing Tracking System  
RADINFO..... Radiation Information Database

## EXECUTIVE SUMMARY

FINDS.....	Facility Index System/Facility Registry System
RAATS.....	RCRA Administrative Action Tracking System
RMP.....	Risk Management Plans
METHANE SITE.....	Methane Site Investigations - Jefferson County 1980
Methane Investigation.....	Methane Gas & Swamp Findings
DRYCLEANERS.....	Drycleaner Facilities
NPDES.....	Permitted Facility Listing
AIRS.....	Permitted Facility & Emissions Listing
UMTRA.....	Uranium Mill Tailings Sites
ASBESTOS.....	Asbestos Abatement & Demolition Projects
INDIAN RESERV.....	Indian Reservations
SCRD DRYCLEANERS.....	State Coalition for Remediation of Drycleaners Listing
2020 COR ACTION.....	2020 Corrective Action Program List
US AIRS.....	Aerometric Information Retrieval System Facility Subsystem
PRP.....	Potentially Responsible Parties
Financial Assurance.....	Financial Assurance Information Listing
EPA WATCH LIST.....	EPA WATCH LIST
US FIN ASSUR.....	Financial Assurance Information
PCB TRANSFORMER.....	PCB Transformer Registration Database
COAL ASH DOE.....	Steam-Electric Plant Operation Data
COAL ASH EPA.....	Coal Combustion Residues Surface Impoundments List

### EDR HIGH RISK HISTORICAL RECORDS

#### ***EDR Exclusive Records***

EDR MGP..... EDR Proprietary Manufactured Gas Plants

### SURROUNDING SITES: SEARCH RESULTS

Surrounding sites were identified in the following databases.

Elevations have been determined from the USGS Digital Elevation Model and should be evaluated on a relative (not an absolute) basis. Relative elevation information between sites of close proximity should be field verified. Sites with an elevation equal to or higher than the target property have been differentiated below from sites with an elevation lower than the target property.

Page numbers and map identification numbers refer to the EDR Radius Map report where detailed data on individual sites can be reviewed.

Sites listed in ***bold italics*** are in multiple databases.

Unmappable (orphan) sites are not considered in the foregoing analysis.

### STANDARD ENVIRONMENTAL RECORDS

#### ***Federal RCRA CORRACTS facilities list***

CORRACTS: CORRACTS is a list of handlers with RCRA Corrective Action Activity. This report shows which nationally-defined corrective action core events have occurred for every handler that has had corrective action activity.

A review of the CORRACTS list, as provided by EDR, and dated 02/12/2013 has revealed that there is 1 CORRACTS site within approximately 1 mile of the target property.

## EXECUTIVE SUMMARY

<u>Equal/Higher Elevation</u>	<u>Address</u>	<u>Direction / Distance</u>	<u>Map ID</u>	<u>Page</u>
<b>EIMCO COAL MACHINERY</b>	<b>2222 DEVERUEX RD</b>	<b>WNW 1/4 - 1/2 (0.365 mi.)</b>	<b>G38</b>	<b>44</b>

### ***Federal RCRA generators list***

RCRA-CESQG: RCRAInfo is EPA's comprehensive information system, providing access to data supporting the Resource Conservation and Recovery Act (RCRA) of 1976 and the Hazardous and Solid Waste Amendments (HSWA) of 1984. The database includes selective information on sites which generate, transport, store, treat and/or dispose of hazardous waste as defined by the Resource Conservation and Recovery Act (RCRA). Conditionally exempt small quantity generators (CESQGs) generate less than 100 kg of hazardous waste, or less than 1 kg of acutely hazardous waste per month.

A review of the RCRA-CESQG list, as provided by EDR, and dated 02/12/2013 has revealed that there are 6 RCRA-CESQG sites within approximately 0.25 miles of the target property.

<u>Equal/Higher Elevation</u>	<u>Address</u>	<u>Direction / Distance</u>	<u>Map ID</u>	<u>Page</u>
<b>SUNLIGHT MOTORS</b>	<b>205 SIXTH ST.</b>	<b>0 - 1/8 (0.000 mi.)</b>	<b>A5</b>	<b>9</b>
<b>GLENWOOD AMOCO</b>	<b>106 6TH ST.</b>	<b>0 - 1/8 (0.000 mi.)</b>	<b>A7</b>	<b>12</b>
<b>BIGHORN MOTORS INC</b>	<b>152 WEST 6TH ST</b>	<b>NW 0 - 1/8 (0.058 mi.)</b>	<b>B15</b>	<b>24</b>
<b>CITY OF GLENWOOD SPRINGS</b>	<b>115 W 7TH</b>	<b>WSW 0 - 1/8 (0.094 mi.)</b>	<b>19</b>	<b>28</b>
<b>CITY OF COLO SPNGS - MUNICIPAL</b>	<b>219 WEST 7TH ST</b>	<b>WSW 1/8 - 1/4 (0.169 mi.)</b>	<b>D27</b>	<b>35</b>
<u>Lower Elevation</u>	<u>Address</u>	<u>Direction / Distance</u>	<u>Map ID</u>	<u>Page</u>
<b>SOUTHERN PACIFIC LINES</b>	<b>210 W 8TH ST</b>	<b>WSW 1/8 - 1/4 (0.239 mi.)</b>	<b>F35</b>	<b>41</b>

### ***State and tribal leaking storage tank lists***

LUST: The Leaking Underground Storage Tank Incident Reports contain an inventory of reported leaking underground storage tank incidents. The data come from the Department of Health's Leaking Underground Storage Tank List.

A review of the LUST list, as provided by EDR, and dated 12/10/2012 has revealed that there are 7 LUST sites within approximately 0.5 miles of the target property.

<u>Equal/Higher Elevation</u>	<u>Address</u>	<u>Direction / Distance</u>	<u>Map ID</u>	<u>Page</u>
<b>SUNLIGHT MOTORS BODY SHOP</b> Status: Closed	<b>115 6TH ST</b>	<b>0 - 1/8 (0.000 mi.)</b>	<b>A4</b>	<b>9</b>
<b>GLENWOOD SHELL</b> Status: Closed	<b>106 6TH AVE</b>	<b>0 - 1/8 (0.000 mi.)</b>	<b>A8</b>	<b>14</b>
<b>GILCO MART II</b> Status: Closed	<b>105 6TH ST</b>	<b>NNW 0 - 1/8 (0.015 mi.)</b>	<b>A10</b>	<b>16</b>
<b>RED MOUNTAIN TEXACO</b> Status: Implementing CAP	<b>216 W 6TH ST</b>	<b>NW 0 - 1/8 (0.027 mi.)</b>	<b>A11</b>	<b>19</b>
<b>CITY OF GLENWOOD SPRINGS</b> Status: Closed	<b>219 W 7TH ST</b>	<b>WSW 1/8 - 1/4 (0.169 mi.)</b>	<b>D26</b>	<b>33</b>
<b>GARFIELD COUNTY ROAD &amp; BRIDGE</b> Status: Closed	<b>1015 SCHOOL ST</b>	<b>SSW 1/4 - 1/2 (0.303 mi.)</b>	<b>37</b>	<b>43</b>
<u>Lower Elevation</u>	<u>Address</u>	<u>Direction / Distance</u>	<u>Map ID</u>	<u>Page</u>
<b>CDOT GLENWOOD</b> Status: Closed	<b>202 CENTENNIAL</b>	<b>WNW 1/4 - 1/2 (0.387 mi.)</b>	<b>G39</b>	<b>64</b>

## EXECUTIVE SUMMARY

LUST TRUST: Reimbursement application package. The 1989 Colorado General Assembly established Colorado's Petroleum Storage Tank Fund. The Fund reimburses eligible applicants for allowable costs incurred in cleaning up petroleum contamination from underground and aboveground petroleum storage tanks, as well as for third-party liability expenses. Remediation of contamination caused by railroad or aircraft fuel is not eligible for reimbursement. The Fund satisfies federal Environmental Protection Agency financial assurance requirements. Monies in the Fund come from various sources, predominantly the state environmental surcharge imposed on all petroleum products except railroad or aircraft fuel.

A review of the LUST TRUST list, as provided by EDR, and dated 01/28/2013 has revealed that there are 3 LUST TRUST sites within approximately 0.5 miles of the target property.

<u>Equal/Higher Elevation</u>	<u>Address</u>	<u>Direction / Distance</u>	<u>Map ID</u>	<u>Page</u>
<b>GLENWOOD SHELL</b>	<b>106 6TH AVE</b>	<b>0 - 1/8 (0.000 mi.)</b>	<b>A8</b>	<b>14</b>
<b>GILCO MART II</b>	<b>105 6TH ST</b>	<b>NNW 0 - 1/8 (0.015 mi.)</b>	<b>A10</b>	<b>16</b>
<b>RED MOUNTAIN TEXACO</b>	<b>216 W 6TH ST</b>	<b>NW 0 - 1/8 (0.027 mi.)</b>	<b>A11</b>	<b>19</b>

LAST: A listing of leaking aboveground storage tank sites.

A review of the LAST list, as provided by EDR, and dated 12/10/2012 has revealed that there are 2 LAST sites within approximately 0.5 miles of the target property.

<u>Equal/Higher Elevation</u>	<u>Address</u>	<u>Direction / Distance</u>	<u>Map ID</u>	<u>Page</u>
WESTERN PETROLEUM BULK PLANT	13TH & PITKIN	SSW 1/4 - 1/2 (0.433 mi.)	40	65
<u>Lower Elevation</u>	<u>Address</u>	<u>Direction / Distance</u>	<u>Map ID</u>	<u>Page</u>
<b>CDOT GLENWOOD</b>	<b>202 CENTENNIAL</b>	<b>WNW 1/4 - 1/2 (0.387 mi.)</b>	<b>G39</b>	<b>64</b>

### State and tribal registered storage tank lists

UST: The Underground Storage Tank database contains registered USTs. USTs are regulated under Subtitle I of the Resource Conservation and Recovery Act (RCRA). The source is the State Oil Inspector's Office's Tank List.

A review of the UST list, as provided by EDR, and dated 12/10/2012 has revealed that there are 10 UST sites within approximately 0.25 miles of the target property.

<u>Equal/Higher Elevation</u>	<u>Address</u>	<u>Direction / Distance</u>	<u>Map ID</u>	<u>Page</u>
GLENWOOD SHELL	106 6TH AVE	0 - 1/8 (0.000 mi.)	A2	7
KUM & GO #4951	105 6TH ST	NNW 0 - 1/8 (0.015 mi.)	A9	15
RED MOUNTAIN SHELL	216 W 6TH ST	NW 0 - 1/8 (0.027 mi.)	A12	22
BIGHORN MOTORS INC	152 W 6TH ST	NW 0 - 1/8 (0.058 mi.)	B17	26
<b>GLENWOOD SPRINGS CENTRAL OFFIC</b>	<b>921 GRAND AVE</b>	<b>S 0 - 1/8 (0.097 mi.)</b>	<b>C23</b>	<b>32</b>
TEXACO	930 GRAND AVE	S 0 - 1/8 (0.106 mi.)	C24	33
<b>CITY OF GLENWOOD SPRINGS</b>	<b>219 W 7TH ST</b>	<b>WSW 1/8 - 1/4 (0.169 mi.)</b>	<b>D26</b>	<b>33</b>
<b>SWALLOW OIL CO</b>	<b>101 W 6TH ST</b>	<b>NW 1/8 - 1/4 (0.216 mi.)</b>	<b>E30</b>	<b>38</b>
THE PIT STOP OF GLENWOOD INC	410 W 1ST ST	NW 1/8 - 1/4 (0.222 mi.)	E32	39
ORRISON DISTRIBUTING	302 W 8TH ST	WSW 1/8 - 1/4 (0.247 mi.)	F36	43

## EXECUTIVE SUMMARY

AST: The Aboveground Storage Tank database contains registered ASTs. The source is the State Oil Inspector's Office's Tank List.

A review of the AST list, as provided by EDR, and dated 12/10/2012 has revealed that there are 5 AST sites within approximately 0.25 miles of the target property.

<u>Equal/Higher Elevation</u>	<u>Address</u>	<u>Direction / Distance</u>	<u>Map ID</u>	<u>Page</u>
<i>GLENWOOD SPRINGS CENTRAL OFFIC</i>	<i>921 GRAND AVE</i>	<i>S 0 - 1/8 (0.097 mi.)</i>	<i>C23</i>	<i>32</i>
<i>CITY OF GLENWOOD SPRINGS</i>	<i>219 W 7TH ST</i>	<i>WSW 1/8 - 1/4 (0.169 mi.)</i>	<i>D26</i>	<i>33</i>
GLENWOOD SPRINGS WASTE WATER T	401 TH ST	WSW 1/8 - 1/4 (0.208 mi.)	D29	37
<i>SWALLOW OIL CO</i>	<i>101 W 6TH ST</i>	<i>NW 1/8 - 1/4 (0.216 mi.)</i>	<i>E30</i>	<i>38</i>
<u>Lower Elevation</u>	<u>Address</u>	<u>Direction / Distance</u>	<u>Map ID</u>	<u>Page</u>
SOUTHERN PACIFIC GLENWOOD SPRI	210 W 8TH ST	WSW 1/8 - 1/4 (0.239 mi.)	F34	40

### ADDITIONAL ENVIRONMENTAL RECORDS

#### ***Other Ascertainable Records***

RCRA NonGen / NLR: RCRAInfo is EPA's comprehensive information system, providing access to data supporting the Resource Conservation and Recovery Act (RCRA) of 1976 and the Hazardous and Solid Waste Amendments (HSWA) of 1984. The database includes selective information on sites which generate, transport, store, treat and/or dispose of hazardous waste as defined by the Resource Conservation and Recovery Act (RCRA). Non-Generators do not presently generate hazardous waste.

A review of the RCRA NonGen / NLR list, as provided by EDR, and dated 02/12/2013 has revealed that there are 3 RCRA NonGen / NLR sites within approximately 0.25 miles of the target property.

<u>Equal/Higher Elevation</u>	<u>Address</u>	<u>Direction / Distance</u>	<u>Map ID</u>	<u>Page</u>
<i>USDA WHITE RIVER NATIONAL FORE</i>	<i>9TH AND GRAND</i>	<i>S 0 - 1/8 (0.083 mi.)</i>	<i>C18</i>	<i>27</i>
<i>US WEST COMMUNICATIONS (GLENWO</i>	<i>921 GRAND ST</i>	<i>S 0 - 1/8 (0.097 mi.)</i>	<i>C21</i>	<i>30</i>
CANYON HONDA	401 W 1ST ST	NW 1/8 - 1/4 (0.224 mi.)	E33	39

### EDR HIGH RISK HISTORICAL RECORDS

#### ***EDR Exclusive Records***

EDR US Hist Auto Stat: EDR has searched selected national collections of business directories and has collected listings of potential gas station/filling station/service station sites that were available to EDR researchers. EDR's review was limited to those categories of sources that might, in EDR's opinion, include gas station/filling station/service station establishments. The categories reviewed included, but were not limited to gas, gas station, gasoline station, filling station, auto, automobile repair, auto service station, service station, etc. This database falls within a category of information EDR classifies as "High Risk Historical Records", or HRHR. EDR's HRHR effort presents unique and sometimes proprietary data about past sites and operations that typically create environmental concerns, but may not show up in current government records searches.

A review of the EDR US Hist Auto Stat list, as provided by EDR, has revealed that there are 8 EDR US



## EXECUTIVE SUMMARY

Hist Auto Stat sites within approximately 0.25 miles of the target property.

<u>Equal/Higher Elevation</u>	<u>Address</u>	<u>Direction / Distance</u>	<u>Map ID</u>	<u>Page</u>
Not reported	106 6TH ST	0 - 1/8 (0.000 mi.)	A1	7
Not reported	810 GRAND AVE	0 - 1/8 (0.000 mi.)	3	9
Not reported	210 6TH ST	0 - 1/8 (0.000 mi.)	A6	11
Not reported	716 COLORADO AVE	SW 0 - 1/8 (0.046 mi.)	13	24
Not reported	806 COOPER AVE	SSE 0 - 1/8 (0.047 mi.)	14	24
Not reported	152 W 6TH ST	NW 0 - 1/8 (0.058 mi.)	B16	26
Not reported	106 W 6TH ST	NW 1/8 - 1/4 (0.198 mi.)	E28	37
Not reported	410 W 1ST ST	NW 1/8 - 1/4 (0.222 mi.)	E31	39

EDR US Hist Cleaners: EDR has searched selected national collections of business directories and has collected listings of potential dry cleaner sites that were available to EDR researchers. EDR's review was limited to those categories of sources that might, in EDR's opinion, include dry cleaning establishments. The categories reviewed included, but were not limited to dry cleaners, cleaners, laundry, laundromat, cleaning/laundry, wash & dry etc. This database falls within a category of information EDR classifies as "High Risk Historical Records", or HRHR. EDR's HRHR effort presents unique and sometimes proprietary data about past sites and operations that typically create environmental concerns, but may not show up in current government records searches.

A review of the EDR US Hist Cleaners list, as provided by EDR, has revealed that there are 3 EDR US Hist Cleaners sites within approximately 0.25 miles of the target property.

<u>Equal/Higher Elevation</u>	<u>Address</u>	<u>Direction / Distance</u>	<u>Map ID</u>	<u>Page</u>
Not reported	331 5TH ST	N 0 - 1/8 (0.095 mi.)	20	30
Not reported	921 GRAND AVE	S 0 - 1/8 (0.097 mi.)	C22	32
Not reported	222 3RD ST	N 1/8 - 1/4 (0.145 mi.)	25	33

## EXECUTIVE SUMMARY

Due to poor or inadequate address information, the following sites were not mapped. Count: 14 records.

<u>Site Name</u>	<u>Database(s)</u>
GRAND RIVER CONSTRUCTION COMPANY	FINDS, US AIRS
TC SPARKLING CLEANERS, LLC	DRYCLEANERS, AIRS
TOMAHAWK TRUCK STOP	LUST, LUST TRUST, UST, AST
CHEVRON BULK PLANT #129-0855	LUST, LUST TRUST
SUNLIGHT MOUNTAIN RESORT	LUST
BROWNING-FERRIS INDUSTRIES	UST
REY MOTORS INC	UST
HANGING LAKE TUNNEL	UST
ROBO CAR WASH	AST
WILLIAMS ENERGY PLANT	AST
JIMS DOXOL GAS & APPLIANCES	AST
GRAND RIVER CONST CO	FINDS
GRAND RIVER CONSTRUCTION COMPANY	FINDS
GRAND RIVER CONST CO SIEVERS PIT	FINDS

# OVERVIEW MAP - 3577315.2s

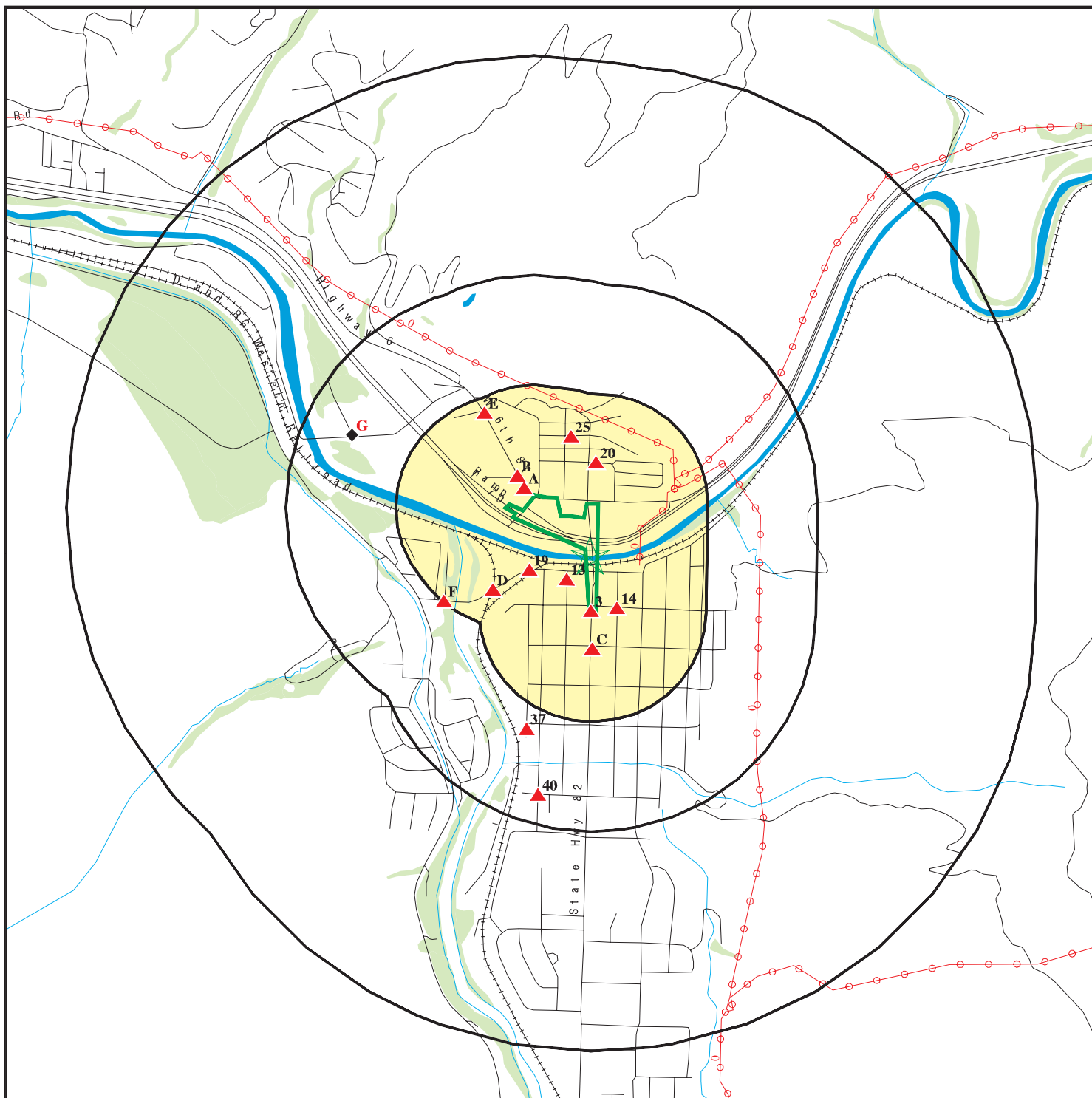

Target Property

Sites at elevations higher than or equal to the target property

Sites at elevations lower than the target property

Manufactured Gas Plants

National Priority List Sites

Dept. Defense Sites

Indian Reservations BIA

Power transmission lines

Oil & Gas pipelines from USGS

National Wetland Inventory

State Wetlands

This report includes Interactive Map Layers to display and/or hide map information. The legend includes only those icons for the default map view.

SITE NAME: Grand Avenue Bridge  
 ADDRESS: Grand Avenue Bridge  
 Glenwood Springs CO 81601  
 LAT/LONG: 39.5484 / 107.3248

CLIENT: Pinyon Environmental Engr.  
 CONTACT: Robyn Kullas  
 INQUIRY #: 3577315.2s  
 DATE: April 15, 2013 5:24 pm

# DETAIL MAP - 3577315.2s

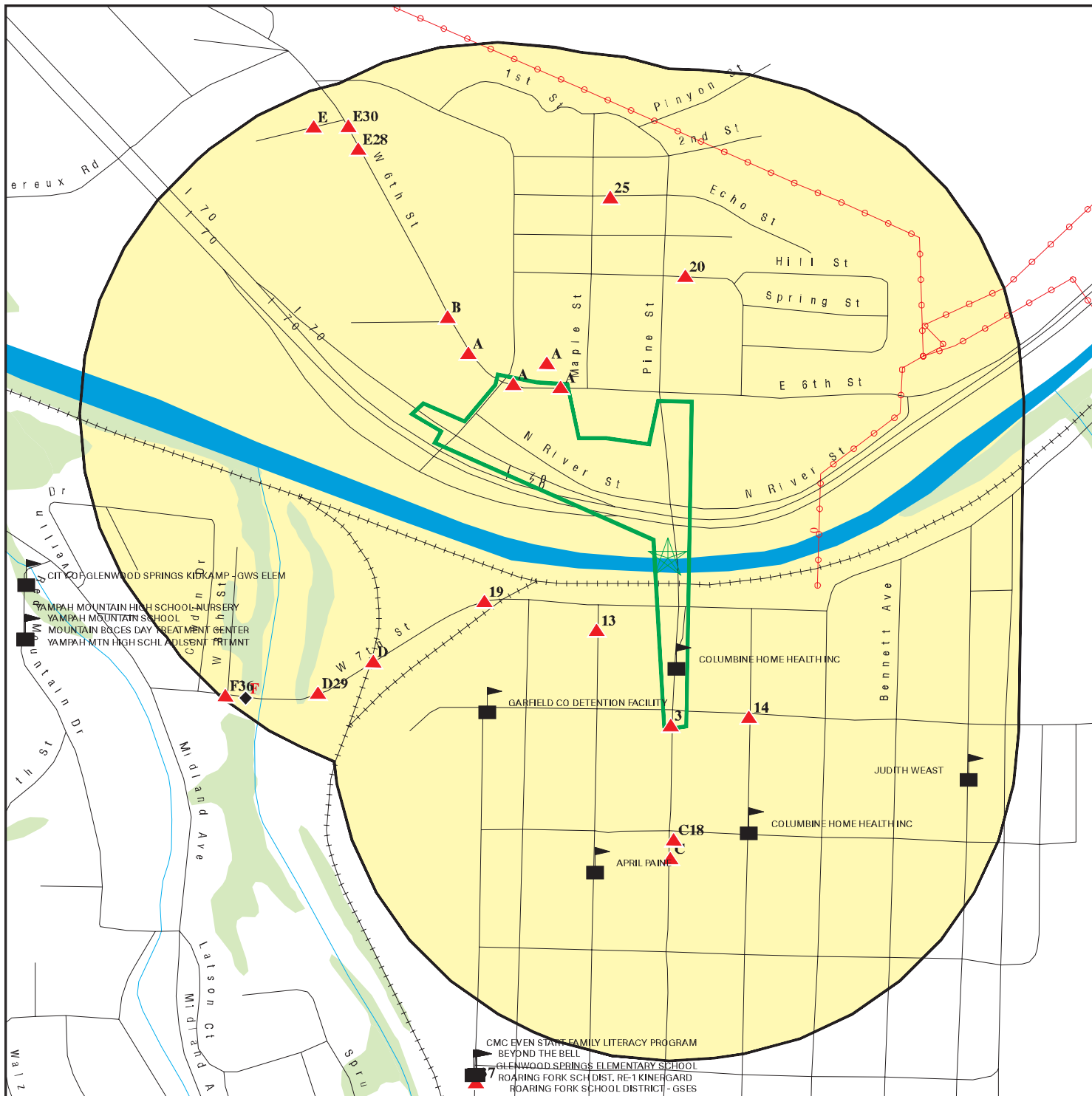

- Target Property
- Sites at elevations higher than or equal to the target property
- Sites at elevations lower than the target property
- Manufactured Gas Plants
- Sensitive Receptors
- National Priority List Sites
- Dept. Defense Sites

- Indian Reservations BIA
- Power transmission lines
- Oil & Gas pipelines from USGS
- National Wetland Inventory
- State Wetlands

This report includes Interactive Map Layers to display and/or hide map information. The legend includes only those icons for the default map view.

SITE NAME: Grand Avenue Bridge  
 ADDRESS: Grand Avenue Bridge  
 Glenwood Springs CO 81601  
 LAT/LONG: 39.5484 / 107.3248

CLIENT: Pinyon Environmental Engr.  
 CONTACT: Robyn Kullas  
 INQUIRY #: 3577315.2s  
 DATE: April 15, 2013 5:25 pm

## MAP FINDINGS SUMMARY

Database	Search Distance (Miles)	Target Property	< 1/8	1/8 - 1/4	1/4 - 1/2	1/2 - 1	> 1	Total Plotted
<b>STANDARD ENVIRONMENTAL RECORDS</b>								
<b><i>Federal NPL site list</i></b>								
NPL	1.000		0	0	0	0	NR	0
Proposed NPL	1.000		0	0	0	0	NR	0
NPL LIENS	TP		NR	NR	NR	NR	NR	0
<b><i>Federal Delisted NPL site list</i></b>								
Delisted NPL	1.000		0	0	0	0	NR	0
<b><i>Federal CERCLIS list</i></b>								
CERCLIS	0.500		0	0	0	NR	NR	0
FEDERAL FACILITY	0.500		0	0	0	NR	NR	0
<b><i>Federal CERCLIS NFRAP site List</i></b>								
CERC-NFRAP	0.500		0	0	0	NR	NR	0
<b><i>Federal RCRA CORRACTS facilities list</i></b>								
CORRACTS	1.000		0	0	1	0	NR	1
<b><i>Federal RCRA non-CORRACTS TSD facilities list</i></b>								
RCRA-TSDF	0.500		0	0	0	NR	NR	0
<b><i>Federal RCRA generators list</i></b>								
RCRA-LQG	0.250		0	0	NR	NR	NR	0
RCRA-SQG	0.250		0	0	NR	NR	NR	0
RCRA-CESQG	0.250		4	2	NR	NR	NR	6
<b><i>Federal institutional controls / engineering controls registries</i></b>								
US ENG CONTROLS	0.500		0	0	0	NR	NR	0
US INST CONTROL	0.500		0	0	0	NR	NR	0
LUCIS	0.500		0	0	0	NR	NR	0
<b><i>Federal ERNS list</i></b>								
ERNS	TP		NR	NR	NR	NR	NR	0
<b><i>State- and tribal - equivalent CERCLIS</i></b>								
SHWS	N/A		N/A	N/A	N/A	N/A	N/A	N/A
<b><i>State and tribal landfill and/or solid waste disposal site lists</i></b>								
SWF/LF	0.500		0	0	0	NR	NR	0
<b><i>State and tribal leaking storage tank lists</i></b>								
LUST	0.500		4	1	2	NR	NR	7
LUST TRUST	0.500		3	0	0	NR	NR	3
LAST	0.500		0	0	2	NR	NR	2
INDIAN LUST	0.500		0	0	0	NR	NR	0

## MAP FINDINGS SUMMARY

Database	Search Distance (Miles)	Target Property	< 1/8	1/8 - 1/4	1/4 - 1/2	1/2 - 1	> 1	Total Plotted
<b>State and tribal registered storage tank lists</b>								
UST	0.250		6	4	NR	NR	NR	10
AST	0.250		1	4	NR	NR	NR	5
INDIAN UST	0.250		0	0	NR	NR	NR	0
FEMA UST	0.250		0	0	NR	NR	NR	0
<b>State and tribal institutional control / engineering control registries</b>								
AUL	0.500		0	0	0	NR	NR	0
<b>State and tribal voluntary cleanup sites</b>								
INDIAN VCP	0.500		0	0	0	NR	NR	0
VCP	0.500		0	0	0	NR	NR	0
<b>ADDITIONAL ENVIRONMENTAL RECORDS</b>								
<b>Local Brownfield lists</b>								
US BROWNFIELDS	0.500		0	0	0	NR	NR	0
<b>Local Lists of Landfill / Solid Waste Disposal Sites</b>								
ODI	0.500		0	0	0	NR	NR	0
DEBRIS REGION 9	0.500		0	0	0	NR	NR	0
SWRCY	0.500		0	0	0	NR	NR	0
HIST LF	0.500		0	0	0	NR	NR	0
INDIAN ODI	0.500		0	0	0	NR	NR	0
<b>Local Lists of Hazardous waste / Contaminated Sites</b>								
US CDL	TP		NR	NR	NR	NR	NR	0
CDL	TP		NR	NR	NR	NR	NR	0
US HIST CDL	TP		NR	NR	NR	NR	NR	0
<b>Local Land Records</b>								
LIENS 2	TP		NR	NR	NR	NR	NR	0
<b>Records of Emergency Release Reports</b>								
HMIRS	TP		NR	NR	NR	NR	NR	0
CO ERNS	TP		NR	NR	NR	NR	NR	0
<b>Other Ascertainable Records</b>								
RCRA NonGen / NLR	0.250		2	1	NR	NR	NR	3
DOT OPS	TP		NR	NR	NR	NR	NR	0
DOD	1.000		0	0	0	0	NR	0
FUDS	1.000		0	0	0	0	NR	0
CONSENT	1.000		0	0	0	0	NR	0
ROD	1.000		0	0	0	0	NR	0
UMTRA	0.500		0	0	0	NR	NR	0
US MINES	0.250		0	0	NR	NR	NR	0

## MAP FINDINGS SUMMARY

Database	Search Distance (Miles)	Target Property	< 1/8	1/8 - 1/4	1/4 - 1/2	1/2 - 1	> 1	Total Plotted
TRIS	TP		NR	NR	NR	NR	NR	0
TSCA	TP		NR	NR	NR	NR	NR	0
FTTS	TP		NR	NR	NR	NR	NR	0
HIST FTTS	TP		NR	NR	NR	NR	NR	0
SSTS	TP		NR	NR	NR	NR	NR	0
ICIS	TP		NR	NR	NR	NR	NR	0
PADS	TP		NR	NR	NR	NR	NR	0
MLTS	TP		NR	NR	NR	NR	NR	0
RADINFO	TP		NR	NR	NR	NR	NR	0
FINDS	TP		NR	NR	NR	NR	NR	0
RAATS	TP		NR	NR	NR	NR	NR	0
RMP	TP		NR	NR	NR	NR	NR	0
METHANE SITE	TP		NR	NR	NR	NR	NR	0
Methane Investigation	TP		NR	NR	NR	NR	NR	0
DRYCLEANERS	0.250		0	0	NR	NR	NR	0
NPDES	TP		NR	NR	NR	NR	NR	0
AIRS	TP		NR	NR	NR	NR	NR	0
UMTRA	0.500		0	0	0	NR	NR	0
ASBESTOS	TP		NR	NR	NR	NR	NR	0
INDIAN RESERV	1.000		0	0	0	0	NR	0
SCRD DRYCLEANERS	0.500		0	0	0	NR	NR	0
2020 COR ACTION	0.250		0	0	NR	NR	NR	0
US AIRS	TP		NR	NR	NR	NR	NR	0
PRP	TP		NR	NR	NR	NR	NR	0
Financial Assurance	TP		NR	NR	NR	NR	NR	0
EPA WATCH LIST	TP		NR	NR	NR	NR	NR	0
US FIN ASSUR	TP		NR	NR	NR	NR	NR	0
PCB TRANSFORMER	TP		NR	NR	NR	NR	NR	0
COAL ASH DOE	TP		NR	NR	NR	NR	NR	0
COAL ASH EPA	0.500		0	0	0	NR	NR	0

### EDR HIGH RISK HISTORICAL RECORDS

#### ***EDR Exclusive Records***

EDR MGP	1.000		0	0	0	0	NR	0
EDR US Hist Auto Stat	0.250		6	2	NR	NR	NR	8
EDR US Hist Cleaners	0.250		2	1	NR	NR	NR	3

#### NOTES:

TP = Target Property

NR = Not Requested at this Search Distance

Sites may be listed in more than one database

N/A = This State does not maintain a SHWS list. See the Federal CERCLIS list.

Map ID  
Direction  
Distance  
Elevation

MAP FINDINGS

Site

Database(s)

EDR ID Number  
EPA ID Number

A1

106 6TH ST  
GLENWOOD SPRINGS, CO 81601

EDR US Hist Auto Stat 1015141387  
N/A

< 1/8  
1 ft.

Site 1 of 11 in cluster A

Relative:  
Higher

EDR Historical Auto Stations:

Actual:  
5755 ft.

Name: GLENWOOD I 70 AMOCO  
Year: 1999  
Address: 106 6TH ST

Name: GLENWOOD I 70 AMOCO  
Year: 2000  
Address: 106 6TH ST

Name: GLENWOOD I 70 AMOCO  
Year: 2001  
Address: 106 6TH ST

Name: GLENWOOD I 70 AMOCO  
Year: 2002  
Address: 106 6TH ST

Name: I 70 AMOCO  
Year: 2005  
Address: 106 6TH ST

Name: I 70 AMOCO  
Year: 2006  
Address: 106 6TH ST

Name: I70 AMOCO  
Year: 2010  
Address: 106 6TH ST

Name: GLENWOOD SHELL AUTO REPAIR & TOWIN  
Year: 2011  
Address: 106 6TH ST

Name: GLENWOOD SHELL AUTO REPAIR & TOWIN  
Year: 2012  
Address: 106 6TH ST

A2

GLENWOOD SHELL  
106 6TH AVE  
GLENWOOD SPRINGS, CO 81601

UST U003240184  
N/A

< 1/8  
1 ft.

Site 2 of 11 in cluster A

Relative:  
Higher

CO UST:  
Facility ID: 10444

Actual:  
5755 ft.

Owner:  
Owner Id: 17833  
Owner Name: GLENWOOD SHELL  
Owner Address: 106 6TH  
Owner City/State/Zip: GLENWOOD SPRINGS, CO 81601  
Owner County: GARFIELD



Map ID  
Direction  
Distance  
Elevation

MAP FINDINGS

Site

Database(s)

EDR ID Number  
EPA ID Number

**GLENWOOD SHELL (Continued)**

**U003240184**

Tank Tag: 10444-1  
Tank Status: Permanently Closed  
Date Tank Installed: 04/17/1982  
Tank Age: Not reported  
Tank Chemical: Gasoline  
Tank Type: UST

Tank Tag: 10444-2  
Tank Status: Permanently Closed  
Date Tank Installed: 04/17/1982  
Tank Age: Not reported  
Tank Chemical: Gasoline  
Tank Type: UST

Tank Tag: 10444-3  
Tank Status: Permanently Closed  
Date Tank Installed: 04/17/1982  
Tank Age: Not reported  
Tank Chemical: Gasoline  
Tank Type: UST

Tank Tag: 10444-4  
Tank Status: Permanently Closed  
Date Tank Installed: 04/17/1982  
Tank Age: Not reported  
Tank Chemical: Waste Oil  
Tank Type: UST

Tank Tag: 10444-5  
Tank Status: Currently In Use  
Date Tank Installed: 05/01/1994  
Tank Age: 18.6260477549467  
Tank Chemical: Gasoline - Unleaded Regular (RUL)  
Tank Type: UST

Tank Tag: 10444-6  
Tank Status: Currently In Use  
Date Tank Installed: 05/01/1994  
Tank Age: 18.6260477549467  
Tank Chemical: Diesel  
Tank Type: UST

Tank Tag: 10444-7  
Tank Status: Currently In Use  
Date Tank Installed: 05/01/1994  
Tank Age: 18.6260477549467  
Tank Chemical: Gasoline - Premium (PUL)  
Tank Type: UST

Tank Tag: 10444-8

Map ID  
Direction  
Distance  
Elevation

MAP FINDINGS

Site

Database(s)

EDR ID Number  
EPA ID Number

**GLENWOOD SHELL (Continued)**

**U003240184**

Tank Status: Currently In Use  
Date Tank Installed: 05/01/1994  
Tank Age: 18.6260477549467  
Tank Chemical: Waste Oil  
Tank Type: UST

3

EDR US Hist Auto Stat 1015643074

< 1/8  
1 ft.

**810 GRAND AVE  
GLENWOOD SPRINGS, CO 81601**

N/A

EDR Historical Auto Stations:

Relative:  
Higher

Name: CORKYS GAS & CAR WASH  
Year: 2011  
Address: 810 GRAND AVE

Actual:  
5782 ft.

A4

**SUNLIGHT MOTORS BODY SHOP  
115 6TH ST  
GLENWOOD SPRINGS, CO 81601**

LUST S102051768  
N/A

< 1/8  
1 ft.

Site 3 of 11 in cluster A

Relative:  
Higher

LUST:  
Status: Closed  
Facility Id: 11467  
Event ID: 3084  
Confirmed Release: 04/09/1990  
Log Date: 04/09/1993

Actual:  
5755 ft.

A5

**SUNLIGHT MOTORS  
205 SIXTH ST.  
GLENWOOD SPRINGS, CO 81601**

RCRA-CESQG 1000284964  
FINDS COD062751318

< 1/8  
1 ft.

Site 4 of 11 in cluster A

Relative:  
Higher

RCRA-CESQG:  
Date form received by agency: 12/22/1986  
Facility name: SUNLIGHT MOTORS  
Facility address: 205 SIXTH ST.  
GLENWOOD SPRINGS, CO 81601  
EPA ID: COD062751318  
Mailing address: SIXTH ST.  
GLENWOOD SPRINGS, CO 81601  
Contact: STRUIT DAVE  
Contact address: 205 SIXTH ST.  
GLENWOOD SPRINGS, CO 81601  
Contact country: US  
Contact telephone: (303) 945-6591  
Contact email: Not reported  
EPA Region: 08  
Land type: Facility is not located on Indian land. Additional information is not known.  
Classification: Conditionally Exempt Small Quantity Generator  
Description: Handler: generates 100 kg or less of hazardous waste per calendar month, and accumulates 1000 kg or less of hazardous waste at any time; or generates 1 kg or less of acutely hazardous waste per calendar

Actual:  
5757 ft.

Map ID  
Direction  
Distance  
Elevation

MAP FINDINGS

Site

Database(s)

EDR ID Number  
EPA ID Number

**SUNLIGHT MOTORS (Continued)**

**1000284964**

month, and accumulates at any time: 1 kg or less of acutely hazardous waste; or 100 kg or less of any residue or contaminated soil, waste or other debris resulting from the cleanup of a spill, into or on any land or water, of acutely hazardous waste; or generates 100 kg or less of any residue or contaminated soil, waste or other debris resulting from the cleanup of a spill, into or on any land or water, of acutely hazardous waste during any calendar month, and accumulates at any time: 1 kg or less of acutely hazardous waste; or 100 kg or less of any residue or contaminated soil, waste or other debris resulting from the cleanup of a spill, into or on any land or water, of acutely hazardous waste

Owner/Operator Summary:

Owner/operator name: JOHN FIELDS  
Owner/operator address: DATA NOT REQUESTED  
DATA NOT REQUESTED, CO 99999  
Owner/operator country: Not reported  
Owner/operator telephone: (999) 999-9999  
Legal status: Private  
Owner/Operator Type: Owner  
Owner/Op start date: Not reported  
Owner/Op end date: Not reported

Handler Activities Summary:

U.S. importer of hazardous waste: No  
Mixed waste (haz. and radioactive): No  
Recycler of hazardous waste: No  
Transporter of hazardous waste: No  
Treater, storer or disposer of HW: No  
Underground injection activity: No  
On-site burner exemption: No  
Furnace exemption: No  
Used oil fuel burner: No  
Used oil processor: No  
User oil refiner: No  
Used oil fuel marketer to burner: No  
Used oil Specification marketer: No  
Used oil transfer facility: No  
Used oil transporter: No

Hazardous Waste Summary:

Waste code: D000  
Waste name: Not Defined

Waste code: D001  
Waste name: IGNITABLE HAZARDOUS WASTES ARE THOSE WASTES WHICH HAVE A FLASHPOINT OF LESS THAN 140 DEGREES FAHRENHEIT AS DETERMINED BY A PENSKEY-MARTENS CLOSED CUP FLASH POINT TESTER. ANOTHER METHOD OF DETERMINING THE FLASH POINT OF A WASTE IS TO REVIEW THE MATERIAL SAFETY DATA SHEET, WHICH CAN BE OBTAINED FROM THE MANUFACTURER OR DISTRIBUTOR OF THE MATERIAL. LACQUER THINNER IS AN EXAMPLE OF A COMMONLY USED SOLVENT WHICH WOULD BE CONSIDERED AS IGNITABLE HAZARDOUS WASTE.

Facility Has Received Notices of Violations:

Regulation violated: Not reported

Map ID  
Direction  
Distance  
Elevation

MAP FINDINGS

Site

Database(s)

EDR ID Number  
EPA ID Number

**SUNLIGHT MOTORS (Continued)**

**1000284964**

Area of violation: Generators - General  
Date violation determined: 04/01/1988  
Date achieved compliance: 09/25/1988  
Violation lead agency: State  
Enforcement action: WRITTEN INFORMAL  
Enforcement action date: 08/25/1988  
Enf. disposition status: Not reported  
Enf. disp. status date: Not reported  
Enforcement lead agency: State  
Proposed penalty amount: Not reported  
Final penalty amount: Not reported  
Paid penalty amount: Not reported

Evaluation Action Summary:

Evaluation date: 04/01/1988  
Evaluation: NON-FINANCIAL RECORD REVIEW  
Area of violation: Generators - General  
Date achieved compliance: 09/25/1988  
Evaluation lead agency: State

FINDS:

Registry ID: 110002967558

Environmental Interest/Information System

RCRAInfo is a national information system that supports the Resource Conservation and Recovery Act (RCRA) program through the tracking of events and activities related to facilities that generate, transport, and treat, store, or dispose of hazardous waste. RCRAInfo allows RCRA program staff to track the notification, permit, compliance, and corrective action activities required under RCRA.

A6

210 6TH ST  
GLENWOOD SPRINGS, CO 81601

EDR US Hist Auto Stat 1015318687  
N/A

< 1/8  
1 ft.

Site 5 of 11 in cluster A

Relative:  
Higher

EDR Historical Auto Stations:

Name: RED MOUNTAIN TEXACO  
Year: 1999  
Address: 210 6TH ST

Name: RED MOUNTAIN TEXACO  
Year: 2000  
Address: 210 6TH ST

Name: RED MOUNTAIN TEXACO  
Year: 2001  
Address: 210 6TH ST

Name: RED MOUNTAIN TEXACO  
Year: 2003  
Address: 210 6TH ST

Name: RED MOUNTAIN TEXACO  
Year: 2004

Actual:  
5757 ft.

Map ID  
Direction  
Distance  
Elevation

MAP FINDINGS

Site

Database(s)

EDR ID Number  
EPA ID Number

(Continued)

1015318687

Address: 210 6TH ST

A7 GLENWOOD AMOCO  
106 6TH ST.  
< 1/8 GLENWOOD SPRINGS, CO 81601  
1 ft.

RCRA-CESQG 1000600748  
FINDS COD983787672

Site 6 of 11 in cluster A

Relative:  
Higher

RCRA-CESQG:

Date form received by agency: 06/23/2003

Facility name: CLASSICAL GAS INC DBA GLENWOOD AMOCO

Facility address: 106 6TH  
GLENWOOD SPRINGS, CO 81601

EPA ID: COD983787672

Mailing address: 6TH  
GLENWOOD SPRINGS, CO 81601

Contact: GREG BEIGHTEL

Contact address: 6TH  
GLENWOOD SPRINGS, CO 81601

Contact country: US

Contact telephone: (970) 945-8286

Contact email: Not reported

EPA Region: 08

Land type: Private

Classification: Conditionally Exempt Small Quantity Generator

Description: Handler: generates 100 kg or less of hazardous waste per calendar month, and accumulates 1000 kg or less of hazardous waste at any time; or generates 1 kg or less of acutely hazardous waste per calendar month, and accumulates at any time: 1 kg or less of acutely hazardous waste; or 100 kg or less of any residue or contaminated soil, waste or other debris resulting from the cleanup of a spill, into or on any land or water, of acutely hazardous waste; or generates 100 kg or less of any residue or contaminated soil, waste or other debris resulting from the cleanup of a spill, into or on any land or water, of acutely hazardous waste during any calendar month, and accumulates at any time: 1 kg or less of acutely hazardous waste; or 100 kg or less of any residue or contaminated soil, waste or other debris resulting from the cleanup of a spill, into or on any land or water, of acutely hazardous waste

Owner/Operator Summary:

Owner/operator name: AMOCO OIL OIL  
Owner/operator address: PO BOX 26045  
SHAWNEE MISSION, KS 66225

Owner/operator country: Not reported

Owner/operator telephone: (913) 339-4500

Legal status: Private

Owner/Operator Type: Owner

Owner/Op start date: 01/01/1800

Owner/Op end date: Not reported

Owner/operator name: CLASSICAL GAS INC DBA GLENWOOD AMOCO  
Owner/operator address: 6TH  
GLENWOOD SPRINGS, CO 81601

Owner/operator country: Not reported

Owner/operator telephone: (970) 945-8286

Legal status: Private

Map ID  
Direction  
Distance  
Elevation

MAP FINDINGS

Site

Database(s)

EDR ID Number  
EPA ID Number

**GLENWOOD AMOCO (Continued)**

**1000600748**

Owner/Operator Type: Operator  
Owner/Op start date: 06/23/2003  
Owner/Op end date: Not reported

Handler Activities Summary:

U.S. importer of hazardous waste: No  
Mixed waste (haz. and radioactive): No  
Recycler of hazardous waste: No  
Transporter of hazardous waste: No  
Treater, storer or disposer of HW: No  
Underground injection activity: No  
On-site burner exemption: No  
Furnace exemption: No  
Used oil fuel burner: No  
Used oil processor: No  
User oil refiner: No  
Used oil fuel marketer to burner: No  
Used oil Specification marketer: No  
Used oil transfer facility: No  
Used oil transporter: No

Historical Generators:

Date form received by agency: 02/10/1994  
Facility name: CLASSICAL GAS INC DBA GLENWOOD AMOCO  
Site name: AMOCO OIL 3718  
Classification: Small Quantity Generator

Violation Status: No violations found

Evaluation Action Summary:

Evaluation date: 06/17/2003  
Evaluation: COMPLIANCE EVALUATION INSPECTION ON-SITE  
Area of violation: Not reported  
Date achieved compliance: Not reported  
Evaluation lead agency: State

FINDS:

Registry ID: 110014336879

Environmental Interest/Information System

Colorado's Department of Public Health & Environment (CDPHE)'s web-based database that allows environmental program managers to edit their facility locations and allows users to view this information read-only.

RCRAInfo is a national information system that supports the Resource Conservation and Recovery Act (RCRA) program through the tracking of events and activities related to facilities that generate, transport, and treat, store, or dispose of hazardous waste. RCRAInfo allows RCRA program staff to track the notification, permit, compliance, and corrective action activities required under RCRA.

PCS (Permit Compliance System) is a computerized management information system that contains data on National Pollutant Discharge Elimination System (NPDES) permit holding facilities. PCS tracks the

Map ID  
 Direction  
 Distance  
 Elevation

MAP FINDINGS

Site

Database(s)

EDR ID Number  
 EPA ID Number

**GLENWOOD AMOCO (Continued)**

**1000600748**

permit, compliance, and enforcement status of NPDES facilities.

ICIS (Integrated Compliance Information System) is the Integrated Compliance Information System and provides a database that, when complete, will contain integrated Enforcement and Compliance information across most of EPA's programs. The vision for ICIS is to replace EPA's independent databases that contain Enforcement data with a single repository for that information. Currently, ICIS contains all Federal Administrative and Judicial enforcement actions. This information is maintained in ICIS by EPA in the Regional offices and its Headquarters. A future release of ICIS will replace the Permit Compliance System (PCS) which supports the NPDES and will integrate that information with Federal actions already in the system. ICIS also has the capability to track other activities occurring in the Region that support Compliance and Enforcement programs. These include; Incident Tracking, Compliance Assistance, and Compliance Monitoring.

**A8**  
 < 1/8  
 1 ft.

**GLENWOOD SHELL  
 106 6TH AVE  
 GLENWOOD SPRINGS, CO 81601**

**LUST S108230342  
 LUST TRUST N/A**

**Site 7 of 11 in cluster A**

**Relative:  
 Higher**

**LUST:**

**Status: Closed**  
 Facility Id: 10444  
 Event ID: 3397  
 Confirmed Release: 10/04/1990  
 Log Date: 10/04/1990

**Actual:  
 5755 ft.**

**Status: Closed**  
 Facility Id: 10444  
 Event ID: 3394  
 Confirmed Release: 09/05/1994  
 Log Date: 09/05/1994

**CO LUST TRUST:**

Facility ID: 10444  
 Payee Name: Not reported  
 Event ID: 3397  
 RAP ID: 899  
 Commissioned Date: Not reported  
 Cap Status: Not reported  
 Eligibility Type Description: Not reported  
 Total Percent Reduction: 0.0  
 Total Reimbursement for Event: \$0.00  
 Rap Type Description: Original  
 Rap Status: Withdrawn  
 Rap Filed Date: 04/21/1995  
 Total Reimbursement: \$437,357.27  
 Net Reimbursement: \$0.00  
 FPR Date: Not reported  
 Pay Voucher Date: Not reported  
 Protest Number: Not reported  
 Special Conditions: Not reported  
 Fund Analyst: Susan Demeules

Map ID  
Direction  
Distance  
Elevation

MAP FINDINGS

Site

Database(s)

EDR ID Number  
EPA ID Number

**GLENWOOD SHELL (Continued)**

**S108230342**

Category: Retail Gas Station  
Technical Reviewer: Cindy Silva-burbach  
Technical Reviewer Phone: No Listing  
Fund Analyst Phone: (303) 318-8510

**A9  
NNW  
< 1/8  
0.015 mi.  
80 ft.**

**KUM & GO #4951  
105 6TH ST  
GLENWOOD SPRINGS, CO 81601**

**UST U003122623  
N/A**

**Site 8 of 11 in cluster A**

**Relative:  
Higher**

CO UST:  
Facility ID: 8906

**Actual:  
5761 ft.**

Owner:  
Owner Id: 991  
Owner Name: KUM & GO LC  
Owner Address: 6400 WESTOWN PKWY  
Owner City/State/Zip: WEST DES MOINES, IA 50266  
Owner County: POLK

Tank Tag: 8906-1  
Tank Status: Permanently Closed  
Date Tank Installed: 05/01/1968  
Tank Age: Not reported  
Tank Chemical: Gasoline  
Tank Type: UST

Tank Tag: 8906-2  
Tank Status: Permanently Closed  
Date Tank Installed: 05/01/1968  
Tank Age: Not reported  
Tank Chemical: Gasoline  
Tank Type: UST

Tank Tag: 8906-3  
Tank Status: Permanently Closed  
Date Tank Installed: 05/01/1968  
Tank Age: Not reported  
Tank Chemical: Gasoline  
Tank Type: UST

Tank Tag: 8906-4  
Tank Status: Currently In Use  
Date Tank Installed: 01/03/1991  
Tank Age: 21.952075152207  
Tank Chemical: Diesel  
Tank Type: UST

Tank Tag: 8906-5  
Tank Status: Currently In Use  
Date Tank Installed: 01/03/1991  
Tank Age: 21.952075152207



Map ID  
Direction  
Distance  
Elevation

MAP FINDINGS

Site

Database(s)

EDR ID Number  
EPA ID Number

**KUM & GO #4951 (Continued)**

**U003122623**

Tank Chemical: Gasoline - Premium (PUL)  
Tank Type: UST  
  
Tank Tag: 8906-6  
Tank Status: Currently In Use  
Date Tank Installed: 01/03/1991  
Tank Age: 21.952075152207  
Tank Chemical: Gasoline - Unleaded Regular (RUL)  
Tank Type: UST

**A10  
NNW  
< 1/8  
0.015 mi.  
80 ft.**

**GILCO MART II  
105 6TH ST  
GLENWOOD SPRINGS, CO 81601**

**LUST S107555482  
LUST TRUST N/A  
AIRS**

**Site 9 of 11 in cluster A**

**Relative:  
Higher**

LUST:  
**Status: Closed**  
Facility Id: 8906  
Event ID: 6275  
Confirmed Release: 08/16/1993  
Log Date: 02/05/1998

**Actual:  
5761 ft.**

CO LUST TRUST:  
Facility ID: 8906  
Payee Name: GILCO, INC.  
Event ID: 6275  
RAP ID: 2805  
Commissioned Date: Not reported  
Cap Status: Not reported  
Eligibility Type Description: Tank Owner/Operator  
Total Percent Reduction: 0.0  
Total Reimbursement for Event: \$17,317.62  
Rap Type Description: Supplemental  
Rap Status: Approved  
Rap Filed Date: 08/06/1998  
Total Reimbursement: \$1,671.62  
Net Reimbursement: \$1,426.63  
FPR Date: 10/15/1998  
Pay Voucher Date: 11/12/1998  
Protest Number: Not reported  
Special Conditions: Not reported  
Fund Analyst: Bev Snodgrass  
Category: Retail Gas Station  
Technical Reviewer: Eric Gillespie  
Technical Reviewer Phone: (303) 318-8534  
Fund Analyst Phone: (303) 318-8506

Facility ID: 8906  
Payee Name: GILCO, INC.  
Event ID: 6275  
RAP ID: 3033  
Commissioned Date: Not reported  
Cap Status: Not reported  
Eligibility Type Description: Tank Owner/Operator  
Total Percent Reduction: 0.0

Map ID  
Direction  
Distance  
Elevation

MAP FINDINGS

Site

Database(s)

EDR ID Number  
EPA ID Number

**GILCO MART II (Continued)**

**S107555482**

Total Reimbursement for Event: \$17,317.62  
Rap Type Description: Supplemental  
Rap Status: Approved  
Rap Filed Date: 12/04/1998  
Total Reimbursement: \$2,381.46  
Net Reimbursement: \$1,011.24  
FPR Date: 03/03/1999  
Pay Voucher Date: 03/22/1999  
Protest Number: Not reported  
Special Conditions: Not reported  
Fund Analyst: Carolyn Skaggs  
Category: Retail Gas Station  
Technical Reviewer: Eric Gillespie  
Technical Reviewer Phone: (303) 318-8534  
Fund Analyst Phone: (303) 318-8514

Facility ID: 8906  
Payee Name: GILCO, INC.  
Event ID: 6275  
RAP ID: 2163  
Commissioned Date: Not reported  
Cap Status: Not reported  
Eligibility Type Description: Tank Owner/Operator  
Total Percent Reduction: 0.0  
Total Reimbursement for Event: \$17,317.62  
Rap Type Description: Supplemental  
Rap Status: Approved  
Rap Filed Date: 08/18/1997  
Total Reimbursement: \$6,821.86  
Net Reimbursement: \$5,920.86  
FPR Date: 07/06/1998  
Pay Voucher Date: 07/30/1998  
Protest Number: Not reported  
Special Conditions: Not reported  
Fund Analyst: Cindee Garner-floro  
Category: Retail Gas Station  
Technical Reviewer: Eric Gillespie  
Technical Reviewer Phone: (303) 318-8534  
Fund Analyst Phone: (303) 318-8513

Facility ID: 8906  
Payee Name: GILCO, INC.  
Event ID: 6275  
RAP ID: 2539  
Commissioned Date: Not reported  
Cap Status: Not reported  
Eligibility Type Description: Tank Owner/Operator  
Total Percent Reduction: 0.0  
Total Reimbursement for Event: \$17,317.62  
Rap Type Description: Supplemental  
Rap Status: Approved  
Rap Filed Date: 04/06/1998  
Total Reimbursement: \$3,290.27  
Net Reimbursement: \$3,278.09  
FPR Date: 10/15/1998  
Pay Voucher Date: 11/12/1998  
Protest Number: Not reported

Map ID  
Direction  
Distance  
Elevation

MAP FINDINGS

Site

Database(s)

EDR ID Number  
EPA ID Number

**GILCO MART II (Continued)**

**S107555482**

Special Conditions: Not reported  
Fund Analyst: Joy Shulman  
Category: Retail Gas Station  
Technical Reviewer: Eric Gillespie  
Technical Reviewer Phone: (303) 318-8534  
Fund Analyst Phone: (303) 318-8511

Facility ID: 8906  
Payee Name: GILCO, INC.  
Event ID: 6275  
RAP ID: 3180  
Commissioned Date: Not reported  
Cap Status: Not reported  
Eligibility Type Description: Tank Owner/Operator  
Total Percent Reduction: 0.0  
Total Reimbursement for Event: \$17,317.62  
Rap Type Description: Supplemental  
Rap Status: Approved  
Rap Filed Date: 02/16/1999  
Total Reimbursement: \$1,142.60  
Net Reimbursement: \$0.00  
FPR Date: 03/26/1999  
Pay Voucher Date: Not reported  
Protest Number: 77-124  
Special Conditions: Not reported  
Fund Analyst: Joy Shulman  
Category: Retail Gas Station  
Technical Reviewer: Eric Gillespie  
Technical Reviewer Phone: (303) 318-8534  
Fund Analyst Phone: (303) 318-8511

Facility ID: 8906  
Payee Name: GILCO, INC.  
Event ID: 6275  
RAP ID: 171  
Commissioned Date: 05/06/1994  
Cap Status: Not reported  
Eligibility Type Description: Tank Owner/Operator  
Total Percent Reduction: 0.0  
Total Reimbursement for Event: \$17,317.62  
Rap Type Description: Original  
Rap Status: Approved  
Rap Filed Date: 12/30/1991  
Total Reimbursement: \$15,250.75  
Net Reimbursement: \$4,538.20  
FPR Date: 01/01/1994  
Pay Voucher Date: Not reported  
Protest Number: Not reported  
Special Conditions: Not reported  
Fund Analyst: UNKNOWN  
Category: Retail Gas Station  
Technical Reviewer: Eric Gillespie  
Technical Reviewer Phone: (303) 318-8534  
Fund Analyst Phone: No Listing

CO AIRS:

County/Plant ID: 045-0104

Map ID  
Direction  
Distance  
Elevation

MAP FINDINGS

Site

Database(s)

EDR ID Number  
EPA ID Number

**GILCO MART II (Continued)**

**S107555482**

Contact Person: JENNY CARPENTER  
Contact Phone: (515)261-7750  
Latitude: 393301.57  
Longitude: 1071937.38  
SIC Primary: 5541  
NAICS Primary: 447110  
Unique Emission Unit ID: 001  
Construction Permit Number: 92GA1540S.XP  
Emission Unit Description: 3 GASOLINE USTS  
Full Pollutant Name: BENZENE  
Site-wide Estimated Emissions: 0.0708690  
Site-wide Estimated Emissions Units: Tons Per Year

County/Plant ID: 045-0104  
Contact Person: JENNY CARPENTER  
Contact Phone: (515)261-7750  
Latitude: 393301.57  
Longitude: 1071937.38  
SIC Primary: 5541  
NAICS Primary: 447110  
Unique Emission Unit ID: 001  
Construction Permit Number: 92GA1540S.XP  
Emission Unit Description: 3 GASOLINE USTS  
Full Pollutant Name: VOLATILE ORGANIC COMPOUNDS  
Site-wide Estimated Emissions: 7.0737250  
Site-wide Estimated Emissions Units: Tons Per Year

A11  
NW  
< 1/8  
0.027 mi.  
145 ft.

**RED MOUNTAIN TEXACO**  
**216 W 6TH ST**  
**GLENWOOD SPRINGS, CO 81601**

**LUST S107982379**  
**LUST TRUST N/A**

**Site 10 of 11 in cluster A**

**Relative:**  
**Higher**

**LUST:**  
**Status: Implementing CAP**  
Facility Id: 1652  
Event ID: 10064  
Confirmed Release: 05/03/2006  
Log Date: 05/04/2006

**Actual:**  
**5756 ft.**

**CO LUST TRUST:**

Facility ID: 1652  
Payee Name: FATTOR FAMILY LIMITED PARTNERSHIP  
Event ID: 10064  
RAP ID: 14684  
Commissioned Date: 07/20/2007  
Cap Status: Not reported  
Eligibility Type Description: Tank Owner/Operator  
Total Percent Reduction: 5.0  
Total Reimbursement for Event: \$182,366.98  
Rap Type Description: Original  
Rap Status: Approved  
Rap Filed Date: 09/19/2006  
Total Reimbursement: \$23,914.78  
Net Reimbursement: \$12,619.04  
FPR Date: 07/20/2007  
Pay Voucher Date: 08/08/2007

Map ID  
Direction  
Distance  
Elevation

MAP FINDINGS

Site

Database(s)

EDR ID Number  
EPA ID Number

**RED MOUNTAIN TEXACO (Continued)**

**S107982379**

Protest Number: Not reported  
Special Conditions: Not reported  
Fund Analyst: Jen Lillie tomas  
Category: Retail Gas Station  
Technical Reviewer: John Gould  
Technical Reviewer Phone: 303-318-8542  
Fund Analyst Phone: (303) 318-8516

Facility ID: 1652  
Payee Name: FATTOR FAMILY LIMITED PARTNERSHIP  
Event ID: 10064  
RAP ID: 16138  
Commissioned Date: Not reported  
Cap Status: Not reported  
Eligibility Type Description: Tank Owner/Operator  
Total Percent Reduction: 5.0  
Total Reimbursement for Event: \$182,366.98  
Rap Type Description: Supplemental  
Rap Status: Approved  
Rap Filed Date: 07/09/2007  
Total Reimbursement: \$43,263.67  
Net Reimbursement: \$41,100.49  
FPR Date: 08/24/2007  
Pay Voucher Date: 09/18/2007  
Protest Number: Not reported  
Special Conditions: Not reported  
Fund Analyst: Carolyn Skaggs  
Category: Retail Gas Station  
Technical Reviewer: John Gould  
Technical Reviewer Phone: 303-318-8542  
Fund Analyst Phone: (303) 318-8514

Facility ID: 1652  
Payee Name: FATTOR FAMILY LIMITED PARTNERSHIP  
Event ID: 10064  
RAP ID: 21871  
Commissioned Date: Not reported  
Cap Status: Not reported  
Eligibility Type Description: Tank Owner/Operator  
Total Percent Reduction: 5.0  
Total Reimbursement for Event: \$182,366.98  
Rap Type Description: eRAP Supplemental  
Rap Status: Approved  
Rap Filed Date: 10/19/2010  
Total Reimbursement: \$42,237.39  
Net Reimbursement: \$39,992.32  
FPR Date: 08/23/2011  
Pay Voucher Date: 09/20/2011  
Protest Number: Not reported  
Special Conditions: Recd W-9 and 147C dated 7/28/11 on 8/9/11 - CAHII  
Fund Analyst: Joy Shulman  
Category: Retail Gas Station  
Technical Reviewer: John Gould  
Technical Reviewer Phone: 303-318-8542  
Fund Analyst Phone: (303) 318-8511

Facility ID: 1652

Map ID  
Direction  
Distance  
Elevation

MAP FINDINGS

Site

Database(s)

EDR ID Number  
EPA ID Number

**RED MOUNTAIN TEXACO (Continued)**

**S107982379**

Payee Name: FATTOR FAMILY LIMITED PARTNERSHIP  
Event ID: 10064  
RAP ID: 19124  
Commissioned Date: Not reported  
Cap Status: Not reported  
Eligibility Type Description: Tank Owner/Operator  
Total Percent Reduction: 5.0  
Total Reimbursement for Event: \$182,366.98  
Rap Type Description: eRAP Supplemental  
Rap Status: Approved  
Rap Filed Date: 03/23/2009  
Total Reimbursement: \$40,956.97  
Net Reimbursement: \$38,123.30  
FPR Date: 05/18/2009  
Pay Voucher Date: 06/08/2009  
Protest Number: 77-682  
Special Conditions: Not reported  
Fund Analyst: Joy Shulman  
Category: Retail Gas Station  
Technical Reviewer: John Gould  
Technical Reviewer Phone: 303-318-8542  
Fund Analyst Phone: (303) 318-8511

Facility ID: 1652  
Payee Name: FATTOR FAMILY LIMITED PARTNERSHIP  
Event ID: 10064  
RAP ID: 16876  
Commissioned Date: Not reported  
Cap Status: Not reported  
Eligibility Type Description: Tank Owner/Operator  
Total Percent Reduction: 5.0  
Total Reimbursement for Event: \$182,366.98  
Rap Type Description: Supplemental  
Rap Status: Approved  
Rap Filed Date: 12/18/2007  
Total Reimbursement: \$23,423.95  
Net Reimbursement: \$22,252.75  
FPR Date: 04/24/2008  
Pay Voucher Date: 05/13/2008  
Protest Number: Not reported  
Special Conditions: Not reported  
Fund Analyst: Tiffany Becker  
Category: Retail Gas Station  
Technical Reviewer: John Gould  
Technical Reviewer Phone: 303-318-8542  
Fund Analyst Phone: 303-318-8541

Facility ID: 1652  
Payee Name: FATTOR FAMILY LIMITED PARTNERSHIP  
Event ID: 10064  
RAP ID: 17222  
Commissioned Date: Not reported  
Cap Status: Not reported  
Eligibility Type Description: Tank Owner/Operator  
Total Percent Reduction: 5.0  
Total Reimbursement for Event: \$182,366.98  
Rap Type Description: Supplemental

Map ID  
Direction  
Distance  
Elevation

MAP FINDINGS

Site

Database(s)

EDR ID Number  
EPA ID Number

**RED MOUNTAIN TEXACO (Continued)**

**S107982379**

Rap Status: Approved  
Rap Filed Date: 03/06/2008  
Total Reimbursement: \$4,286.16  
Net Reimbursement: \$4,071.85  
FPR Date: 04/17/2008  
Pay Voucher Date: 05/01/2008  
Protest Number: Not reported  
Special Conditions: Not reported  
Fund Analyst: Amy Wilson  
Category: Retail Gas Station  
Technical Reviewer: John Gould  
Technical Reviewer Phone: 303-318-8542  
Fund Analyst Phone: 303-318-8513

Facility ID: 1652  
Payee Name: FATTOR FAMILY LIMITED PARTNERSHIP  
Event ID: 10064  
RAP ID: 17880  
Commissioned Date: Not reported  
Cap Status: Not reported  
Eligibility Type Description: Tank Owner/Operator  
Total Percent Reduction: 5.0  
Total Reimbursement for Event: \$182,366.98  
Rap Type Description: Supplemental  
Rap Status: Withdrawn  
Rap Filed Date: 07/24/2008  
Total Reimbursement: \$30,369.41  
Net Reimbursement: N.A.  
FPR Date: Not reported  
Pay Voucher Date: Not reported  
Protest Number: Not reported  
Special Conditions: Not reported  
Fund Analyst: Charles A Hammonds  
Category: Retail Gas Station  
Technical Reviewer: John Gould  
Technical Reviewer Phone: 303-318-8542  
Fund Analyst Phone: 303-318-8515

**A12  
NW  
< 1/8  
0.027 mi.  
145 ft.**

**RED MOUNTAIN SHELL  
216 W 6TH ST  
GLENWOOD SPRINGS, CO 81601**

**UST U003117276  
N/A**

**Site 11 of 11 in cluster A**

**Relative:  
Higher**

CO UST:  
Facility ID: 1652

**Actual:  
5756 ft.**

Owner:  
Owner Id: 2242  
Owner Name: FATTOR FAMILY LIMITED PARTNERSHIP  
Owner Address: 406 S HYLAND PARK DR STE A  
Owner City/State/Zip: GLENWOOD SPRINGS, CO 81601  
Owner County: GARFIELD

Tank Tag: 1652-1  
Tank Status: Permanently Closed  
Date Tank Installed: 05/05/1966

Map ID  
Direction  
Distance  
Elevation

MAP FINDINGS

Site

Database(s)

EDR ID Number  
EPA ID Number

**RED MOUNTAIN SHELL (Continued)**

**U003117276**

Tank Age: Not reported  
Tank Chemical: Gasoline  
Tank Type: UST

Tank Tag: 1652-2  
Tank Status: Permanently Closed  
Date Tank Installed: 05/05/1966  
Tank Age: Not reported  
Tank Chemical: Gasoline  
Tank Type: UST

Tank Tag: 1652-3  
Tank Status: Permanently Closed  
Date Tank Installed: 05/05/1976  
Tank Age: Not reported  
Tank Chemical: Diesel  
Tank Type: UST

Tank Tag: 1652-4  
Tank Status: Permanently Closed  
Date Tank Installed: 05/05/1981  
Tank Age: Not reported  
Tank Chemical: Gasoline  
Tank Type: UST

Tank Tag: 1652-5  
Tank Status: Permanently Closed  
Date Tank Installed: 12/31/1990  
Tank Age: Not reported  
Tank Chemical: Gasoline - Unleaded Regular (RUL)  
Tank Type: UST

Tank Tag: 1652-6  
Tank Status: Permanently Closed  
Date Tank Installed: 12/31/1990  
Tank Age: Not reported  
Tank Chemical: Gasoline - Mid-Grade (MUL)  
Tank Type: UST

Tank Tag: 1652-7  
Tank Status: Permanently Closed  
Date Tank Installed: 12/31/1990  
Tank Age: Not reported  
Tank Chemical: Gasoline - Premium (PUL)  
Tank Type: UST



MAP FINDINGS

Map ID Direction Distance Elevation		Database(s)	EDR ID Number EPA ID Number
--	--	-------------	--------------------------------

13 SW < 1/8 0.046 mi. 245 ft.	716 COLORADO AVE GLENWOOD SPRINGS, CO 81601	EDR US Hist Auto Stat	1015613482 N/A
---	--	-----------------------	-------------------

**Relative:** EDR Historical Auto Stations:  
**Higher**

Name:	AUTO GLASS SPECIALISTS
Year:	1999
Address:	716 COLORADO AVE

Name:	AUTO GLASS SPECIALISTS
Year:	2000
Address:	716 COLORADO AVE

14 SSE < 1/8 0.047 mi. 248 ft.	806 COOPER AVE GLENWOOD SPRINGS, CO 81601	EDR US Hist Auto Stat	1015641426 N/A
--	--	-----------------------	-------------------

**Relative:** EDR Historical Auto Stations:  
**Higher**

Name:	FIRE STATION
Year:	2005
Address:	806 COOPER AVE

B15 NW < 1/8 0.058 mi. 304 ft.	BIGHORN MOTORS INC 152 WEST 6TH ST GLENWOOD SPRINGS, CO 81601	RCRA-CESQG FINDS	1004679486 COD983775115
--	---	---------------------	----------------------------

**Site 1 of 3 in cluster B**

**Relative:** RCRA-CESQG:  
**Higher**

Date form received by agency: 06/16/1999

Facility name:	BIGHORN MOTORS INC
Facility address:	152 WEST 6TH ST GLENWOOD SPRINGS, CO 81601
EPA ID:	COD983775115
Mailing address:	WEST 6TH ST GLENWOOD SPRINGS, CO 81601
Contact:	DON NISBET
Contact address:	152 WEST 6TH ST GLENWOOD SPRINGS, CO 81601
Contact country:	US
Contact telephone:	(970) 945-6544
Contact email:	Not reported
EPA Region:	08
Classification:	Conditionally Exempt Small Quantity Generator
Description:	Handler: generates 100 kg or less of hazardous waste per calendar month, and accumulates 1000 kg or less of hazardous waste at any time; or generates 1 kg or less of acutely hazardous waste per calendar month, and accumulates at any time: 1 kg or less of acutely hazardous waste; or 100 kg or less of any residue or contaminated soil, waste or other debris resulting from the cleanup of a spill, into or on any land or water, of acutely hazardous waste; or generates 100 kg or less of any residue or contaminated soil, waste or other debris resulting from the cleanup of a spill, into or on any land or water, of acutely hazardous waste during any calendar month, and accumulates at any

Map ID  
Direction  
Distance  
Elevation

MAP FINDINGS

Site

Database(s)

EDR ID Number  
EPA ID Number

**BIGHORN MOTORS INC (Continued)**

**1004679486**

time: 1 kg or less of acutely hazardous waste; or 100 kg or less of any residue or contaminated soil, waste or other debris resulting from the cleanup of a spill, into or on any land or water, of acutely hazardous waste

Owner/Operator Summary:

Owner/operator name: RICHARD ZEDER  
Owner/operator address: 152 WEST 6TH ST  
GLENWOOD, CO 81601  
Owner/operator country: Not reported  
Owner/operator telephone: (970) 945-6544  
Legal status: Private  
Owner/Operator Type: Owner  
Owner/Op start date: Not reported  
Owner/Op end date: Not reported

Handler Activities Summary:

U.S. importer of hazardous waste: No  
Mixed waste (haz. and radioactive): No  
Recycler of hazardous waste: No  
Transporter of hazardous waste: No  
Treater, storer or disposer of HW: No  
Underground injection activity: No  
On-site burner exemption: No  
Furnace exemption: No  
Used oil fuel burner: No  
Used oil processor: No  
User oil refiner: No  
Used oil fuel marketer to burner: No  
Used oil Specification marketer: No  
Used oil transfer facility: No  
Used oil transporter: No

Hazardous Waste Summary:

Waste code: D006  
Waste name: CADMIUM  
  
Waste code: D008  
Waste name: LEAD  
  
Waste code: D018  
Waste name: BENZENE  
  
Waste code: D027  
Waste name: 1,4-DICHLOROBENZENE  
  
Waste code: D039  
Waste name: TETRACHLOROETHYLENE  
  
Waste code: D040  
Waste name: TRICHLOROETHYLENE

Violation Status: No violations found

FINDS:

Map ID  
Direction  
Distance  
Elevation

MAP FINDINGS

Site

Database(s)

EDR ID Number  
EPA ID Number

**BIGHORN MOTORS INC (Continued)**

**1004679486**

Registry ID: 110002985388

Environmental Interest/Information System

RCRAInfo is a national information system that supports the Resource Conservation and Recovery Act (RCRA) program through the tracking of events and activities related to facilities that generate, transport, and treat, store, or dispose of hazardous waste. RCRAInfo allows RCRA program staff to track the notification, permit, compliance, and corrective action activities required under RCRA.

**B16**  
**NW**  
**< 1/8**  
**0.058 mi.**  
**304 ft.**

**152 W 6TH ST**  
**GLENWOOD SPRINGS, CO 81601**

**EDR US Hist Auto Stat** **1015242241**  
**N/A**

**Site 2 of 3 in cluster B**

**Relative:**  
**Higher**

EDR Historical Auto Stations:

Name: BIGHORN MOTORS INC

Year: 2001

**Actual:**  
**5758 ft.**

Address: 152 W 6TH ST

**B17**  
**NW**  
**< 1/8**  
**0.058 mi.**  
**304 ft.**

**BIGHORN MOTORS INC**  
**152 W 6TH ST**  
**GLENWOOD SPRINGS, CO 81601**

**UST** **1000599712**  
**N/A**

**Site 3 of 3 in cluster B**

**Relative:**  
**Higher**

CO UST:

Facility ID: 2743

**Actual:**  
**5758 ft.**

Owner:

Owner Id: 553

Owner Name: BIGHORN MOTORS INC

Owner Address: 152 W 6TH ST

Owner City/State/Zip: GLENWOOD SPRINGS, CO 81601

Owner County: GARFIELD

Tank Tag: 2743-1

Tank Status: Permanently Closed

Date Tank Installed: Not reported

Tank Age: Not reported

Tank Chemical: Gasoline

Tank Type: UST

Tank Tag: 2743-2

Tank Status: Permanently Closed

Date Tank Installed: Not reported

Tank Age: Not reported

Tank Chemical: Waste Oil

Tank Type: UST

Tank Tag: 2743-3

Tank Status: Permanently Closed

Map ID  
Direction  
Distance  
Elevation

MAP FINDINGS

Site

Database(s)

EDR ID Number  
EPA ID Number

**BIGHORN MOTORS INC (Continued)**

1000599712

Date Tank Installed: 04/17/1948  
Tank Age: Not reported  
Tank Chemical: Gasoline  
Tank Type: UST

**C18**  
**South**  
**< 1/8**  
**0.083 mi.**  
**440 ft.**

**USDA WHITE RIVER NATIONAL FOREST**  
**9TH AND GRAND**  
**GLENWOOD SPRINGS, CO 81602**

**RCRA NonGen / NLR**  
**FINDS**

**1000601090**  
**CO9122390140**

**Site 1 of 5 in cluster C**

**Relative:**  
**Higher**

RCRA NonGen / NLR:

Date form received by agency: 11/19/1991  
Facility name: USDA WHITE RIVER NATIONAL FOREST  
Facility address: 9TH AND GRAND  
GLENWOOD SPRINGS, CO 81602

**Actual:**  
**5797 ft.**

EPA ID: CO9122390140  
Contact: LARRY ROBINSON  
Contact address: 9TH AND GRAND  
GLENWOOD SPRINGS, CO 81602

Contact country: US  
Contact telephone: (303) 945-2521  
Contact email: Not reported  
EPA Region: 08  
Classification: Non-Generator  
Description: Handler: Non-Generators do not presently generate hazardous waste

Owner/Operator Summary:

Owner/operator name: USDA  
Owner/operator address: WASHINGTON DC  
WASHINGTON, DC 20460  
Owner/operator country: Not reported  
Owner/operator telephone: Not reported  
Legal status: Federal  
Owner/Operator Type: Owner  
Owner/Op start date: Not reported  
Owner/Op end date: Not reported

Handler Activities Summary:

U.S. importer of hazardous waste: No  
Mixed waste (haz. and radioactive): No  
Recycler of hazardous waste: No  
Transporter of hazardous waste: No  
Treater, storer or disposer of HW: No  
Underground injection activity: No  
On-site burner exemption: No  
Furnace exemption: No  
Used oil fuel burner: No  
Used oil processor: No  
User oil refiner: No  
Used oil fuel marketer to burner: No  
Used oil Specification marketer: No  
Used oil transfer facility: No  
Used oil transporter: No

Hazardous Waste Summary:

Map ID  
Direction  
Distance  
Elevation

MAP FINDINGS

Site

Database(s)

EDR ID Number  
EPA ID Number

USDA WHITE RIVER NATIONAL FOREST (Continued)

1000601090

Waste code: D001  
Waste name: IGNITABLE HAZARDOUS WASTES ARE THOSE WASTES WHICH HAVE A FLASHPOINT OF LESS THAN 140 DEGREES FAHRENHEIT AS DETERMINED BY A PENSKEY-MARTENS CLOSED CUP FLASH POINT TESTER. ANOTHER METHOD OF DETERMINING THE FLASH POINT OF A WASTE IS TO REVIEW THE MATERIAL SAFETY DATA SHEET, WHICH CAN BE OBTAINED FROM THE MANUFACTURER OR DISTRIBUTOR OF THE MATERIAL. LACQUER THINNER IS AN EXAMPLE OF A COMMONLY USED SOLVENT WHICH WOULD BE CONSIDERED AS IGNITABLE HAZARDOUS WASTE.

Violation Status: No violations found

FINDS:

Registry ID: 110006363657

Environmental Interest/Information System

RCRAInfo is a national information system that supports the Resource Conservation and Recovery Act (RCRA) program through the tracking of events and activities related to facilities that generate, transport, and treat, store, or dispose of hazardous waste. RCRAInfo allows RCRA program staff to track the notification, permit, compliance, and corrective action activities required under RCRA.

19  
WSW  
< 1/8  
0.094 mi.  
494 ft.

CITY OF GLENWOOD SPRINGS  
115 W 7TH  
GLENWOOD SPRINGS, CO 81601

RCRA-CESQG 1001023268  
FINDS COR000001230

Relative:  
Higher

RCRA-CESQG:

Date form received by agency: 06/29/2000  
Facility name: CITY OF GLENWOOD SPRINGS  
Facility address: 115 W 7TH  
GLENWOOD SPRINGS, CO 816013300  
EPA ID: COR000001230  
Mailing address: W. 7TH ST  
GLENWOOD SPRINGS, CO 81601  
Contact: BOB BUSH  
Contact address: 115 W 7TH  
GLENWOOD SPRINGS, CO 816013300  
Contact country: US  
Contact telephone: (970) 945-1296  
Contact email: Not reported  
EPA Region: 08  
Land type: County  
Classification: Conditionally Exempt Small Quantity Generator  
Description: Handler: generates 100 kg or less of hazardous waste per calendar month, and accumulates 1000 kg or less of hazardous waste at any time; or generates 1 kg or less of acutely hazardous waste per calendar month, and accumulates at any time: 1 kg or less of acutely hazardous waste; or 100 kg or less of any residue or contaminated soil, waste or other debris resulting from the cleanup of a spill, into or on any land or water, of acutely hazardous waste; or generates 100 kg or less of any residue or contaminated soil, waste or other debris resulting from the cleanup of a spill, into or on any land or water, of acutely hazardous waste during any calendar month, and accumulates at any time: 1 kg or less of acutely hazardous waste; or 100 kg or less of

Actual:  
5739 ft.

Map ID  
Direction  
Distance  
Elevation

MAP FINDINGS

Site

Database(s)

EDR ID Number  
EPA ID Number

**CITY OF GLENWOOD SPRINGS (Continued)**

**1001023268**

any residue or contaminated soil, waste or other debris resulting from the cleanup of a spill, into or on any land or water, of acutely hazardous waste

Owner/Operator Summary:

Owner/operator name: CITY OF GLENWOOD SPRINGS  
Owner/operator address: 806 COOPER ST  
GLENWOOD SPRINGS, CO 81601  
Owner/operator country: Not reported  
Owner/operator telephone: (970) 945-6443  
Legal status: Municipal  
Owner/Operator Type: Owner  
Owner/Op start date: Not reported  
Owner/Op end date: Not reported

Handler Activities Summary:

U.S. importer of hazardous waste: No  
Mixed waste (haz. and radioactive): No  
Recycler of hazardous waste: No  
Transporter of hazardous waste: No  
Treater, storer or disposer of HW: No  
Underground injection activity: No  
On-site burner exemption: No  
Furnace exemption: No  
Used oil fuel burner: No  
Used oil processor: No  
User oil refiner: No  
Used oil fuel marketer to burner: No  
Used oil Specification marketer: No  
Used oil transfer facility: No  
Used oil transporter: No

Hazardous Waste Summary:

Waste code: D001  
Waste name: IGNITABLE HAZARDOUS WASTES ARE THOSE WASTES WHICH HAVE A FLASHPOINT OF LESS THAN 140 DEGREES FAHRENHEIT AS DETERMINED BY A PENSKEY-MARTENS CLOSED CUP FLASH POINT TESTER. ANOTHER METHOD OF DETERMINING THE FLASH POINT OF A WASTE IS TO REVIEW THE MATERIAL SAFETY DATA SHEET, WHICH CAN BE OBTAINED FROM THE MANUFACTURER OR DISTRIBUTOR OF THE MATERIAL. LACQUER THINNER IS AN EXAMPLE OF A COMMONLY USED SOLVENT WHICH WOULD BE CONSIDERED AS IGNITABLE HAZARDOUS WASTE.

Waste code: D006  
Waste name: CADMIUM

Waste code: D008  
Waste name: LEAD

Waste code: D018  
Waste name: BENZENE

Waste code: D039  
Waste name: TETRACHLOROETHYLENE

Violation Status: No violations found

Map ID  
Direction  
Distance  
Elevation

MAP FINDINGS

Site

Database(s)

EDR ID Number  
EPA ID Number

**CITY OF GLENWOOD SPRINGS (Continued)**

**1001023268**

Evaluation Action Summary:

Evaluation date: 05/22/2000  
Evaluation: COMPLIANCE EVALUATION INSPECTION ON-SITE  
Area of violation: Not reported  
Date achieved compliance: Not reported  
Evaluation lead agency: State

FINDS:

Registry ID: 110002994074

Environmental Interest/Information System

RCRAInfo is a national information system that supports the Resource Conservation and Recovery Act (RCRA) program through the tracking of events and activities related to facilities that generate, transport, and treat, store, or dispose of hazardous waste. RCRAInfo allows RCRA program staff to track the notification, permit, compliance, and corrective action activities required under RCRA.

20  
North  
< 1/8  
0.095 mi.  
501 ft.

**331 5TH ST  
GLENWOOD SPRINGS, CO 81601**

**EDR US Hist Cleaners 1015044643  
N/A**

Relative:  
Higher

EDR Historical Cleaners:

Name: LEDON PROFESSIONAL CARPET CLNR  
Year: 2001  
Address: 331 5TH ST

Actual:  
5792 ft.

Name: LEDON PROFESSIONAL CARPET CLNR  
Year: 2002  
Address: 331 5TH ST

C21  
South  
< 1/8  
0.097 mi.  
514 ft.

**US WEST COMMUNICATIONS (GLENWOOD SPRINGS  
921 GRAND ST  
GLENWOOD SPRINGS, CO 81601**

**RCRA NonGen / NLR 1000436704  
FINDS COD000776294**

**Site 2 of 5 in cluster C**

Relative:  
Higher

RCRA NonGen / NLR:

Date form received by agency: 03/24/1997  
Facility name: US WEST COMMUNICATIONS (GLENWOOD SPRINGS  
Facility address: 921 GRAND ST  
GLENWOOD SPRINGS, CO 81601  
EPA ID: COD000776294  
Mailing address: SOUTH 228TH  
KENT, WA 98032  
Contact: EMMA HOPE  
Contact address: 7235 SOUTH 228TH  
KENT, WA 98032  
Contact country: US  
Contact telephone: (206) 859-6505  
Contact email: Not reported  
EPA Region: 08

Actual:  
5798 ft.

Map ID  
Direction  
Distance  
Elevation

MAP FINDINGS

Site

Database(s)

EDR ID Number  
EPA ID Number

**US WEST COMMUNICATIONS (GLENWOOD SPRINGS (Continued))**

**1000436704**

Classification: Non-Generator  
Description: Handler: Non-Generators do not presently generate hazardous waste

**Owner/Operator Summary:**

Owner/operator name: MOUNTAIN BELL TELEPHONE CO  
Owner/operator address: DATA NOT REQUESTED  
DATA NOT REQUESTED, CO 99999  
Owner/operator country: Not reported  
Owner/operator telephone: (999) 999-9999  
Legal status: Private  
Owner/Operator Type: Owner  
Owner/Op start date: Not reported  
Owner/Op end date: Not reported

**Handler Activities Summary:**

U.S. importer of hazardous waste: No  
Mixed waste (haz. and radioactive): No  
Recycler of hazardous waste: No  
Transporter of hazardous waste: No  
Treater, storer or disposer of HW: No  
Underground injection activity: No  
On-site burner exemption: No  
Furnace exemption: No  
Used oil fuel burner: No  
Used oil processor: No  
User oil refiner: No  
Used oil fuel marketer to burner: No  
Used oil Specification marketer: No  
Used oil transfer facility: No  
Used oil transporter: No

**Hazardous Waste Summary:**

Waste code: D000  
Waste name: Not Defined

Waste code: D002  
Waste name: A WASTE WHICH HAS A PH OF LESS THAN 2 OR GREATER THAN 12.5 IS CONSIDERED TO BE A CORROSIVE HAZARDOUS WASTE. SODIUM HYDROXIDE, A CAUSTIC SOLUTION WITH A HIGH PH, IS OFTEN USED BY INDUSTRIES TO CLEAN OR DEGREASE PARTS. HYDROCHLORIC ACID, A SOLUTION WITH A LOW PH, IS USED BY MANY INDUSTRIES TO CLEAN METAL PARTS PRIOR TO PAINTING. WHEN THESE CAUSTIC OR ACID SOLUTIONS BECOME CONTAMINATED AND MUST BE DISPOSED, THE WASTE WOULD BE A CORROSIVE HAZARDOUS WASTE.

Violation Status: No violations found

**FINDS:**

Registry ID: 110002962544

**Environmental Interest/Information System**

RCRAInfo is a national information system that supports the Resource Conservation and Recovery Act (RCRA) program through the tracking of events and activities related to facilities that generate, transport, and treat, store, or dispose of hazardous waste. RCRAInfo allows RCRA program staff to track the notification, permit, compliance, and



Map ID  
Direction  
Distance  
Elevation

MAP FINDINGS

Site

Database(s)

EDR ID Number  
EPA ID Number

**US WEST COMMUNICATIONS (GLENWOOD SPRINGS (Continued))**

**1000436704**

corrective action activities required under RCRA.

**C22**  
**South**  
**< 1/8**  
**0.097 mi.**  
**514 ft.**

**921 GRAND AVE**  
**GLENWOOD SPRINGS, CO 81601**

**Site 3 of 5 in cluster C**

**EDR US Hist Cleaners 1015106312**  
**N/A**

**Relative:**  
**Higher**

EDR Historical Cleaners:  
Name: US CLEANING PROFESSIONALS INC  
Year: 2012  
Address: 921 GRAND AVE

**Actual:**  
**5798 ft.**

**C23**  
**South**  
**< 1/8**  
**0.097 mi.**  
**514 ft.**

**GLENWOOD SPRINGS CENTRAL OFFICE**  
**921 GRAND AVE**  
**GLENWOOD SPRINGS, CO 81601**

**Site 4 of 5 in cluster C**

**UST U003122881**  
**AST N/A**

**Relative:**  
**Higher**

CO UST:  
Facility ID: 9690

**Actual:**  
**5798 ft.**

Owner:  
Owner Id: 8025  
Owner Name: CENTURYLINK QC  
Owner Address: 100 CENTURYTEL DR  
Owner City/State/Zip: MONROE, LA 71203  
Owner County: OUACHITA

Tank Tag: 9690-1  
Tank Status: Permanently Closed  
Date Tank Installed: Not reported  
Tank Age: Not reported  
Tank Chemical: Diesel  
Tank Type: UST

AST:

Facility ID: 9690

Owner:

Owner Id: 8025  
Owner Name: CENTURYLINK QC  
Owner Address: 100 CENTURYTEL DR  
Owner City/State/Zip: MONROE, LA 71203  
Owner County: OUACHITA

Tank Tag: 9690-2  
Tank Status: Currently In Use  
Date Tank Installed: 08/15/2008  
Tank Age: 4.32467789193302  
Tank Contents: Diesel  
Tank Type: AST

MAP FINDINGS

Map ID			EDR ID Number
Direction			EPA ID Number
Distance			
Elevation	Site	Database(s)	

---

<b>C24</b> South < 1/8 0.106 mi. 559 ft.	<b>TEXACO</b> <b>930 GRAND AVE</b> <b>GLENWOOD SPRINGS, CO 81601</b>  Site 5 of 5 in cluster C  CO UST: Facility ID: 658  Owner: Owner Id: 9999 Owner Name: UNKNOWN Owner Address: UNKNOWN Owner City/State/Zip: ZIPCODE UNKNOWN, XX 99999 Owner County: Not reported  Tank Tag: 658-1 Tank Status: Permanently Closed Date Tank Installed: Not reported Tank Age: Not reported Tank Chemical: Gasoline Tank Type: UST	<b>UST</b>	<b>U004008410</b> N/A
--	---	------------	--------------------------

<b>25</b> North 1/8-1/4 0.145 mi. 763 ft.	<b>222 3RD ST</b> <b>GLENWOOD SPRINGS, CO 81601</b>  EDR Historical Cleaners: Name: HEAVENS BEST CARPET CLEANING Year: 2007 Address: 222 3RD ST  Name: HEAVENS BEST CARPET CLEANING Year: 2010 Address: 222 3RD ST  Name: HEAVENS BEST CARPET CLEANING Year: 2011 Address: 222 3RD ST  Name: HEAVENS BEST CARPET CLEANING Year: 2012 Address: 222 3RD ST	<b>EDR US Hist Cleaners</b>	<b>1015020971</b> N/A
---	--	-----------------------------	--------------------------

<b>D26</b> WSW 1/8-1/4 0.169 mi. 892 ft.	<b>CITY OF GLENWOOD SPRINGS</b> <b>219 W 7TH ST</b> <b>GLENWOOD SPRINGS, CO 81601</b>  Site 1 of 3 in cluster D  LUST: Status: <b>Closed</b> Facility Id: 13501 Event ID: 2072 Confirmed Release: 01/28/1999 Log Date: 06/22/1990	<b>LUST</b> <b>UST</b> <b>AST</b>	<b>U004151216</b> N/A
--	--	---	--------------------------

Map ID  
Direction  
Distance  
Elevation

MAP FINDINGS

Site

Database(s)

EDR ID Number  
EPA ID Number

CITY OF GLENWOOD SPRINGS (Continued)

U004151216

**Status:** Closed  
Facility Id: 5327  
Event ID: 7011  
Confirmed Release: 01/28/1999  
Log Date: 11/16/1998

CO UST:  
Facility ID: 5327

Owner:  
Owner Id: 1133  
Owner Name: CITY OF GLENWOOD SPRINGS  
Owner Address: 2301 WULFSOHN RD  
Owner City/State/Zip: GLENWOOD SPRINGS, CO 81601  
Owner County: GARFIELD

Tank Tag: 5327-1  
Tank Status: Permanently Closed  
Date Tank Installed: 06/18/1983  
Tank Age: Not reported  
Tank Chemical: Gasoline  
Tank Type: UST

Tank Tag: 5327-2  
Tank Status: Permanently Closed  
Date Tank Installed: 06/18/1983  
Tank Age: Not reported  
Tank Chemical: Gasoline  
Tank Type: UST

Tank Tag: 5327-3  
Tank Status: Permanently Closed  
Date Tank Installed: 06/18/1983  
Tank Age: Not reported  
Tank Chemical: Diesel  
Tank Type: UST

Tank Tag: 5327-4  
Tank Status: Permanently Closed  
Date Tank Installed: 06/18/1983  
Tank Age: Not reported  
Tank Chemical: Waste Oil  
Tank Type: UST

AST:  
Facility ID: 5327

Owner:  
Owner Id: 1133  
Owner Name: CITY OF GLENWOOD SPRINGS  
Owner Address: 2301 WULFSOHN RD  
Owner City/State/Zip: GLENWOOD SPRINGS, CO 81601  
Owner County: GARFIELD

Map ID  
Direction  
Distance  
Elevation

MAP FINDINGS

Site

Database(s)

EDR ID Number  
EPA ID Number

**CITY OF GLENWOOD SPRINGS (Continued)**

**U004151216**

Tank Tag: 5327-5  
Tank Status: Permanently Closed  
Date Tank Installed: 06/07/1999  
Tank Age: Not reported  
Tank Contents: Diesel  
Tank Type: AST

Tank Tag: 5327-6  
Tank Status: Permanently Closed  
Date Tank Installed: 06/07/1999  
Tank Age: Not reported  
Tank Contents: Gasoline  
Tank Type: AST

**D27**  
**WSW**  
**1/8-1/4**  
**0.169 mi.**  
**892 ft.**

**CITY OF COLO SPNGS - MUNICIPAL OPERATION**  
**219 WEST 7TH ST**  
**GLENWOOD SPRINGS, CO 81601**

**RCRA-CESQG 1004679549**  
**FINDS COD983779240**

**Site 2 of 3 in cluster D**

**Relative:**  
**Higher**

RCRA-CESQG:

Date form received by agency: 06/26/2000

Facility name: CITY OF COLO SPNGS - MUNICIPAL OPERATION

Facility address: 219 WEST 7TH ST  
GLENWOOD SPRINGS, CO 81601

EPA ID: COD983779240

Mailing address: WEST 7TH ST  
GLENWOOD SPRINGS, CO 81601

Contact: BOB BUSH  
Contact address: 219 WEST 7TH ST  
GLENWOOD SPRINGS, CO 81601

Contact country: US  
Contact telephone: (970) 945-1296

Contact email: Not reported

EPA Region: 08

Classification: Conditionally Exempt Small Quantity Generator

Description: Handler: generates 100 kg or less of hazardous waste per calendar month, and accumulates 1000 kg or less of hazardous waste at any time; or generates 1 kg or less of acutely hazardous waste per calendar month, and accumulates at any time: 1 kg or less of acutely hazardous waste; or 100 kg or less of any residue or contaminated soil, waste or other debris resulting from the cleanup of a spill, into or on any land or water, of acutely hazardous waste; or generates 100 kg or less of any residue or contaminated soil, waste or other debris resulting from the cleanup of a spill, into or on any land or water, of acutely hazardous waste during any calendar month, and accumulates at any time: 1 kg or less of acutely hazardous waste; or 100 kg or less of any residue or contaminated soil, waste or other debris resulting from the cleanup of a spill, into or on any land or water, of acutely hazardous waste

Owner/Operator Summary:

Owner/operator name: CITY OF GLENWOOD SPRINGS

Owner/operator address: 806 COOPER AVE  
GLENWOOD SPRINGS, CO 81601

Owner/operator country: Not reported

Owner/operator telephone: (970) 945-8575

Map ID  
Direction  
Distance  
Elevation

MAP FINDINGS

Site

Database(s)

EDR ID Number  
EPA ID Number

CITY OF COLO SPNGS - MUNICIPAL OPERATION (Continued)

1004679549

Legal status: County  
Owner/Operator Type: Owner  
Owner/Op start date: Not reported  
Owner/Op end date: Not reported

Handler Activities Summary:

U.S. importer of hazardous waste: No  
Mixed waste (haz. and radioactive): No  
Recycler of hazardous waste: No  
Transporter of hazardous waste: No  
Treater, storer or disposer of HW: No  
Underground injection activity: No  
On-site burner exemption: No  
Furnace exemption: No  
Used oil fuel burner: No  
Used oil processor: No  
User oil refiner: No  
Used oil fuel marketer to burner: No  
Used oil Specification marketer: No  
Used oil transfer facility: No  
Used oil transporter: No

Hazardous Waste Summary:

Waste code: D000  
Waste name: Not Defined

Waste code: D001  
Waste name: IGNITABLE HAZARDOUS WASTES ARE THOSE WASTES WHICH HAVE A FLASHPOINT OF LESS THAN 140 DEGREES FAHRENHEIT AS DETERMINED BY A PENSKEY-MARTENS CLOSED CUP FLASH POINT TESTER. ANOTHER METHOD OF DETERMINING THE FLASH POINT OF A WASTE IS TO REVIEW THE MATERIAL SAFETY DATA SHEET, WHICH CAN BE OBTAINED FROM THE MANUFACTURER OR DISTRIBUTOR OF THE MATERIAL. LACQUER THINNER IS AN EXAMPLE OF A COMMONLY USED SOLVENT WHICH WOULD BE CONSIDERED AS IGNITABLE HAZARDOUS WASTE.

Waste code: D002  
Waste name: A WASTE WHICH HAS A PH OF LESS THAN 2 OR GREATER THAN 12.5 IS CONSIDERED TO BE A CORROSIVE HAZARDOUS WASTE. SODIUM HYDROXIDE, A CAUSTIC SOLUTION WITH A HIGH PH, IS OFTEN USED BY INDUSTRIES TO CLEAN OR DEGREASE PARTS. HYDROCHLORIC ACID, A SOLUTION WITH A LOW PH, IS USED BY MANY INDUSTRIES TO CLEAN METAL PARTS PRIOR TO PAINTING. WHEN THESE CAUSTIC OR ACID SOLUTIONS BECOME CONTAMINATED AND MUST BE DISPOSED, THE WASTE WOULD BE A CORROSIVE HAZARDOUS WASTE.

Waste code: D008  
Waste name: LEAD

Waste code: D009  
Waste name: MERCURY

Waste code: F027  
Waste name: DISCARDED UNUSED FORMULATIONS CONTAINING TRI-, TETRA-, OR PENTACHLOROPHENOL OR DISCARDED UNUSED FORMULATIONS CONTAINING COMPOUNDS DERIVED FROM THESE CHLOROPHENOLS. (THIS LISTING DOES NOT INCLUDE FORMULATIONS CONTAINING HEXACHLOROPHENE SYTHESIZED FROM PREPURIFIED 2,4,5-TRICHLOROPHENOL AS THE SOLE COMPONENT).

Map ID  
Direction  
Distance  
Elevation

MAP FINDINGS

Site

Database(s)

EDR ID Number  
EPA ID Number

**CITY OF COLO SPNGS - MUNICIPAL OPERATION (Continued)**

**1004679549**

Violation Status: No violations found

**FINDS:**

Registry ID: 110002987224

**Environmental Interest/Information System**

RCRAInfo is a national information system that supports the Resource Conservation and Recovery Act (RCRA) program through the tracking of events and activities related to facilities that generate, transport, and treat, store, or dispose of hazardous waste. RCRAInfo allows RCRA program staff to track the notification, permit, compliance, and corrective action activities required under RCRA.

**E28  
NW  
1/8-1/4  
0.198 mi.  
1045 ft.**

**106 W 6TH ST  
GLENWOOD SPRINGS, CO 81601**

**EDR US Hist Auto Stat 1015142184  
N/A**

**Site 1 of 5 in cluster E**

**Relative:  
Higher**

**EDR Historical Auto Stations:**

Name: GLENWOOD AMOCO BP

Year: 2008

Address: 106 W 6TH ST

**Actual:  
5759 ft.**

**D29  
WSW  
1/8-1/4  
0.208 mi.  
1096 ft.**

**GLENWOOD SPRINGS WASTE WATER TREATMENT  
401 TH ST  
GLENWOOD SPRINGS, CO 81601**

**AST A100350295  
N/A**

**Site 3 of 3 in cluster D**

**Relative:  
Higher**

**AST:**

Facility ID: 18962

**Owner:**

Owner Id: 1133

Owner Name: CITY OF GLENWOOD SPRINGS

Owner Address: 2301 WULFSOHN RD

Owner City/State/Zip: GLENWOOD SPRINGS, CO 81601

Owner County: GARFIELD

**Actual:  
5732 ft.**

Tank Tag: 18962-1

Tank Status: Not Regulated

Date Tank Installed: Not reported

Tank Age: Not reported

Tank Contents: Diesel

Tank Type: AST

MAP FINDINGS

Map ID  
 Direction  
 Distance  
 Elevation

Site

Database(s)

EDR ID Number  
 EPA ID Number

**E30**      **SWALLOW OIL CO**  
**NW**      **101 W 6TH ST**  
**1/8-1/4**   **GLENWOOD SPRINGS, CO 81601**  
**0.216 mi.**  
**1143 ft.**   **Site 2 of 5 in cluster E**

**UST**   **U003401726**  
**AST**   **N/A**

**Relative:**  
**Higher**

CO UST:  
 Facility ID:                      3879

**Actual:**  
**5760 ft.**

Owner:  
 Owner Id:                        5043  
 Owner Name:                    SWALLOW OIL CO  
 Owner Address:                PO BOX 868  
 Owner City/State/Zip:        RIFLE, CO 81650  
 Owner County:                 GARFIELD

Tank Tag:                        3879-1  
 Tank Status:                    Permanently Closed  
 Date Tank Installed:         04/18/1975  
 Tank Age:                        Not reported  
 Tank Chemical:                Gasoline  
 Tank Type:                       UST

Tank Tag:                        3879-2  
 Tank Status:                    Permanently Closed  
 Date Tank Installed:         04/18/1967  
 Tank Age:                        Not reported  
 Tank Chemical:                Gasoline  
 Tank Type:                       UST

Tank Tag:                        3879-3  
 Tank Status:                    Permanently Closed  
 Date Tank Installed:         04/18/1967  
 Tank Age:                        Not reported  
 Tank Chemical:                Gasoline  
 Tank Type:                       UST

AST:  
 Facility ID:                      3879

Owner:  
 Owner Id:                        5043  
 Owner Name:                    SWALLOW OIL CO  
 Owner Address:                PO BOX 868  
 Owner City/State/Zip:        RIFLE, CO 81650  
 Owner County:                 GARFIELD

Tank Tag:                        3879-4  
 Tank Status:                    Permanently Closed  
 Date Tank Installed:         Not reported  
 Tank Age:                        Not reported  
 Tank Contents:                LPG  
 Tank Type:                       LPG

MAP FINDINGS

Map ID			EDR ID Number
Direction			EPA ID Number
Distance			
Elevation	Site	Database(s)	

**E31** **EDR US Hist Auto Stat** **1015478726**  
**NW** **410 W 1ST ST** **N/A**  
**1/8-1/4** **GLENWOOD SPRINGS, CO 81601**  
**0.222 mi.**  
**1173 ft.** **Site 3 of 5 in cluster E**

**Relative:** EDR Historical Auto Stations:  
**Higher** Name: ROCKY MTN AUTO FITNESS CENTER  
Year: 2009  
Address: 410 W 1ST ST  
  
Name: PIT STOP AUTO CARE CTR  
Year: 2010  
Address: 410 W 1ST ST

**Actual:**  
**5758 ft.**

**E32** **UST** **U003122656**  
**NW** **THE PIT STOP OF GLENWOOD INC** **N/A**  
**1/8-1/4** **410 W 1ST ST**  
**0.222 mi.** **GLENWOOD SPRINGS, CO 81601**  
**1173 ft.** **Site 4 of 5 in cluster E**

**Relative:** CO UST:  
**Higher** Facility ID: 9005  
  
**Actual:** Owner:  
**5758 ft.** Owner Id: 5214  
Owner Name: PIT STOP OF GLENWOOD  
Owner Address: 410 W 1ST ST  
Owner City/State/Zip: GLENWOOD SPRINGS, CO 81601  
Owner County: GARFIELD

Tank Tag: 9005-1  
Tank Status: Permanently Closed  
Date Tank Installed: 07/01/1983  
Tank Age: Not reported  
Tank Chemical: Waste Oil  
Tank Type: UST

**E33** **RCRA NonGen / NLR** **1001212860**  
**NW** **CANYON HONDA** **COR000004705**  
**1/8-1/4** **401 W 1ST ST**  
**0.224 mi.** **GLENWOOD SPRINGS, CO 81601**  
**1183 ft.** **Site 5 of 5 in cluster E**

**Relative:** RCRA NonGen / NLR:  
**Higher** Date form received by agency: 04/29/1996  
Facility name: CANYON HONDA  
Facility address: 401 W 1ST ST  
GLENWOOD SPRINGS, CO 81601  
EPA ID: COR000004705  
Mailing address: W 1ST ST  
GLENWOOD SPRINGS, CO 81601  
Contact: TIM CREEGAN  
Contact address: 401 W 1ST ST  
GLENWOOD SPRINGS, CO 81601  
Contact country: US  
Contact telephone: (970) 945-6581  
Contact email: Not reported



Map ID  
Direction  
Distance  
Elevation

MAP FINDINGS

Site

Database(s)

EDR ID Number  
EPA ID Number

**CANYON HONDA (Continued)**

**1001212860**

EPA Region: 08  
Classification: Non-Generator  
Description: Handler: Non-Generators do not presently generate hazardous waste

Owner/Operator Summary:

Owner/operator name: E&H INC DBA CANYON HONDA  
Owner/operator address: 401 W 1ST ST  
GLENWOOD SPRINGS, CO 81601  
Owner/operator country: Not reported  
Owner/operator telephone: (970) 945-6581  
Legal status: Private  
Owner/Operator Type: Owner  
Owner/Op start date: Not reported  
Owner/Op end date: Not reported

Handler Activities Summary:

U.S. importer of hazardous waste: No  
Mixed waste (haz. and radioactive): No  
Recycler of hazardous waste: No  
Transporter of hazardous waste: No  
Treater, storer or disposer of HW: No  
Underground injection activity: No  
On-site burner exemption: No  
Furnace exemption: No  
Used oil fuel burner: No  
Used oil processor: No  
User oil refiner: No  
Used oil fuel marketer to burner: No  
Used oil Specification marketer: No  
Used oil transfer facility: No  
Used oil transporter: No

Hazardous Waste Summary:

Waste code: D008  
Waste name: LEAD  
  
Waste code: D019  
Waste name: CARBON TETRACHLORIDE  
  
Waste code: D035  
Waste name: METHYL ETHYL KETONE  
  
Waste code: D040  
Waste name: TRICHLOROETHYLENE

Violation Status: No violations found

F34  
WSW  
1/8-1/4  
0.239 mi.  
1262 ft.

**SOUTHERN PACIFIC GLENWOOD SPRINGS**  
**210 W 8TH ST**  
**GLENWOOD SPRINGS, CO 81601**

Site 1 of 3 in cluster F

AST A100138460  
N/A

Relative:  
Lower

AST:  
Facility ID: 2275

Actual:  
5723 ft.

Owner:  
Owner Id: 5458

Map ID  
Direction  
Distance  
Elevation

MAP FINDINGS

Site

Database(s)

EDR ID Number  
EPA ID Number

**SOUTHERN PACIFIC GLENWOOD SPRINGS (Continued)**

**A100138460**

Owner Name: UNION PACIFIC RAILROAD  
Owner Address: 280 SOUTH 400 WEST  
Owner City/State/Zip: SALT LAKE CITY, UT 84101  
Owner County: SALT LAKE

Tank Tag: 2275-1  
Tank Status: Permanently Closed  
Date Tank Installed: 01/01/1994  
Tank Age: Not reported  
Tank Contents: Gasoline  
Tank Type: AST

Tank Tag: 2275-2  
Tank Status: Permanently Closed  
Date Tank Installed: 01/01/1994  
Tank Age: Not reported  
Tank Contents: Diesel  
Tank Type: AST

**F35**  
**WSW**  
**1/8-1/4**  
**0.239 mi.**  
**1262 ft.**

**SOUTHERN PACIFIC LINES**  
**210 W 8TH ST**  
**GLENWOOD SPRINGS, CO 81061**

**RCRA-CESQG** **1004678629**  
**FINDS** **CO0000060004**

**Site 2 of 3 in cluster F**

**Relative:**  
**Lower**

RCRA-CESQG:  
Date form received by agency: 02/02/1998  
Facility name: SOUTHERN PACIFIC LINES  
Facility address: 210 W 8TH ST  
GLENWOOD SPRINGS, CO 81061  
EPA ID: CO0000060004  
Mailing address: DODGE ST, RM 930  
OMAHA, NE 68179  
Contact: BOB ANDERSON  
Contact address: 1416 DODGE ST, RM 930  
OMAHA, NE 68179

**Actual:**  
**5723 ft.**

Contact country: US  
Contact telephone: (402) 271-2255  
Contact email: Not reported  
EPA Region: 08  
Classification: Conditionally Exempt Small Quantity Generator  
Description: Handler: generates 100 kg or less of hazardous waste per calendar month, and accumulates 1000 kg or less of hazardous waste at any time; or generates 1 kg or less of acutely hazardous waste per calendar month, and accumulates at any time: 1 kg or less of acutely hazardous waste; or 100 kg or less of any residue or contaminated soil, waste or other debris resulting from the cleanup of a spill, into or on any land or water, of acutely hazardous waste; or generates 100 kg or less of any residue or contaminated soil, waste or other debris resulting from the cleanup of a spill, into or on any land or water, of acutely hazardous waste during any calendar month, and accumulates at any time: 1 kg or less of acutely hazardous waste; or 100 kg or less of any residue or contaminated soil, waste or other debris resulting from the cleanup of a spill, into or on any land or water, of acutely hazardous waste

Owner/Operator Summary:

Map ID  
Direction  
Distance  
Elevation

MAP FINDINGS

Site

Database(s)

EDR ID Number  
EPA ID Number

**SOUTHERN PACIFIC LINES (Continued)**

**1004678629**

Owner/operator name: SOUTHERN PACIFIC LINES  
Owner/operator address: PO BOX 5482  
DENVER, CO 80217  
Owner/operator country: Not reported  
Owner/operator telephone: (303) 634-2444  
Legal status: Private  
Owner/Operator Type: Owner  
Owner/Op start date: Not reported  
Owner/Op end date: Not reported

Handler Activities Summary:

U.S. importer of hazardous waste: No  
Mixed waste (haz. and radioactive): No  
Recycler of hazardous waste: No  
Transporter of hazardous waste: No  
Treater, storer or disposer of HW: No  
Underground injection activity: No  
On-site burner exemption: No  
Furnace exemption: No  
Used oil fuel burner: No  
Used oil processor: No  
User oil refiner: No  
Used oil fuel marketer to burner: No  
Used oil Specification marketer: No  
Used oil transfer facility: No  
Used oil transporter: No

Hazardous Waste Summary:

Waste code: D000  
Waste name: Not Defined

Waste code: D001  
Waste name: IGNITABLE HAZARDOUS WASTES ARE THOSE WASTES WHICH HAVE A FLASHPOINT OF LESS THAN 140 DEGREES FAHRENHEIT AS DETERMINED BY A PENSKEY-MARTENS CLOSED CUP FLASH POINT TESTER. ANOTHER METHOD OF DETERMINING THE FLASH POINT OF A WASTE IS TO REVIEW THE MATERIAL SAFETY DATA SHEET, WHICH CAN BE OBTAINED FROM THE MANUFACTURER OR DISTRIBUTOR OF THE MATERIAL. LACQUER THINNER IS AN EXAMPLE OF A COMMONLY USED SOLVENT WHICH WOULD BE CONSIDERED AS IGNITABLE HAZARDOUS WASTE.

Waste code: D007  
Waste name: CHROMIUM

Waste code: D008  
Waste name: LEAD

Waste code: U051  
Waste name: CREOSOTE

Violation Status: No violations found

FINDS:

Registry ID: 110008296959

Environmental Interest/Information System

RCRAInfo is a national information system that supports the Resource

Map ID  
 Direction  
 Distance  
 Elevation

MAP FINDINGS

Site

Database(s)

EDR ID Number  
 EPA ID Number

**SOUTHERN PACIFIC LINES (Continued)**

**1004678629**

Conservation and Recovery Act (RCRA) program through the tracking of events and activities related to facilities that generate, transport, and treat, store, or dispose of hazardous waste. RCRAInfo allows RCRA program staff to track the notification, permit, compliance, and corrective action activities required under RCRA.

**F36**  
**WSW**  
 1/8-1/4  
 0.247 mi.  
 1303 ft.

**ORRISON DISTRIBUTING**  
**302 W 8TH ST**  
**GLENWOOD SPRINGS, CO 81601**

**UST U003401569**  
**N/A**

**Site 3 of 3 in cluster F**

**Relative:**  
**Higher**

CO UST:  
 Facility ID: 6347

**Actual:**  
**5728 ft.**

Owner:  
 Owner Id: 3995  
 Owner Name: ORRISON FRONTIER DIST  
 Owner Address: 49199 HWY 82  
 Owner City/State/Zip: GLENWOOD SPRINGS, CO 81601  
 Owner County: GARFIELD

Tank Tag: 6347-1  
 Tank Status: Permanently Closed  
 Date Tank Installed: 05/16/1961  
 Tank Age: Not reported  
 Tank Chemical: Diesel  
 Tank Type: UST

Tank Tag: 6347-2  
 Tank Status: Permanently Closed  
 Date Tank Installed: 05/17/1971  
 Tank Age: Not reported  
 Tank Chemical: Waste Oil  
 Tank Type: UST

**37**  
**SSW**  
 1/4-1/2  
 0.303 mi.  
 1599 ft.

**GARFIELD COUNTY ROAD & BRIDGE**  
**1015 SCHOOL ST**  
**GLENWOOD SPRINGS, CO 81602**

**LUST U003806830**  
**UST N/A**  
**AST**

**Relative:**  
**Higher**

LUST:  
**Status: Closed**

**Actual:**  
**5785 ft.**

Facility Id: 6939  
 Event ID: 5080  
 Confirmed Release: 11/17/1993  
 Log Date: 11/17/1993

CO UST:  
 Facility ID: 6939

Owner:  
 Owner Id: 2439

Map ID  
Direction  
Distance  
Elevation

MAP FINDINGS

Site

Database(s)

EDR ID Number  
EPA ID Number

**GARFIELD COUNTY ROAD & BRIDGE (Continued)**

**U003806830**

Owner Name: GARFIELD COUNTY  
Owner Address: 109 8TH ST STE 213  
Owner City/State/Zip: GLENWOOD SPRINGS, CO 81601  
Owner County: GARFIELD

Tank Tag: 6939-1  
Tank Status: Permanently Closed  
Date Tank Installed: 03/03/1982  
Tank Age: Not reported  
Tank Chemical: Gasoline  
Tank Type: UST

Tank Tag: 6939-2  
Tank Status: Permanently Closed  
Date Tank Installed: 03/03/1982  
Tank Age: Not reported  
Tank Chemical: Diesel  
Tank Type: UST

Tank Tag: 6939-3  
Tank Status: Permanently Closed  
Date Tank Installed: 03/03/1982  
Tank Age: Not reported  
Tank Chemical: Gasoline  
Tank Type: UST

AST:  
Facility ID: 516

Owner:  
Owner Id: 2439  
Owner Name: GARFIELD COUNTY  
Owner Address: 109 8TH ST STE 213  
Owner City/State/Zip: GLENWOOD SPRINGS, CO 81601  
Owner County: GARFIELD

Tank Tag: 516-1  
Tank Status: Permanently Closed  
Date Tank Installed: 05/01/1994  
Tank Age: Not reported  
Tank Contents: Diesel  
Tank Type: AST

**G38** **EIMCO COAL MACHINERY**  
**WNW** **2222 DEVERUEX RD**  
**1/4-1/2** **GLENWOOD SPRINGS, CO 81601**  
**0.365 mi.**  
**1929 ft.** **Site 1 of 2 in cluster G**

**CORRACTS** **1000210929**  
**RCRA NonGen / NLR** **COD981544786**  
**FINDS**

**Relative:** CORRACTS:  
**Higher**

**Actual:** EPA ID: COD981544786  
**5726 ft.** EPA Region: 08  
Area Name: ENTIRE FACILITY

Map ID  
Direction  
Distance  
Elevation

MAP FINDINGS

Site

Database(s)

EDR ID Number  
EPA ID Number

**EIMCO COAL MACHINERY (Continued)**

**1000210929**

Actual Date: 19930122  
Action: CA160 - RFI Supplemental Information Received  
NAICS Code(s): Not reported  
Original schedule date: Not reported  
Schedule end date: Not reported

EPA ID: COD981544786  
EPA Region: 08  
Area Name: ENTIRE FACILITY  
Actual Date: 19960202  
Action: CA190 - RFI Report Received  
NAICS Code(s): Not reported  
Original schedule date: Not reported  
Schedule end date: Not reported

EPA ID: COD981544786  
EPA Region: 08  
Area Name: ENTIRE FACILITY  
Actual Date: 19950227  
Action: CA190 - RFI Report Received  
NAICS Code(s): Not reported  
Original schedule date: Not reported  
Schedule end date: Not reported

EPA ID: COD981544786  
EPA Region: 08  
Area Name: ENTIRE FACILITY  
Actual Date: 19930302  
Action: CA170 - RFI Supplemental Information Deemed Satisfactory  
NAICS Code(s): Not reported  
Original schedule date: Not reported  
Schedule end date: Not reported

EPA ID: COD981544786  
EPA Region: 08  
Area Name: ENTIRE FACILITY  
Actual Date: 19940331  
Action: CA190 - RFI Report Received  
NAICS Code(s): Not reported  
Original schedule date: Not reported  
Schedule end date: Not reported

EPA ID: COD981544786  
EPA Region: 08  
Area Name: ENTIRE FACILITY  
Actual Date: 19930413  
Action: CA180 - RFI Supplemental Implementation Begun  
NAICS Code(s): Not reported  
Original schedule date: Not reported  
Schedule end date: Not reported

EPA ID: COD981544786  
EPA Region: 08  
Area Name: SITE:GROUNDWATER  
Actual Date: 20000421  
Action: CA550 - Certification Of Remedy Completion Or Construction Completion  
NAICS Code(s): Not reported

Map ID  
Direction  
Distance  
Elevation

MAP FINDINGS

Site

Database(s)

EDR ID Number  
EPA ID Number

**EIMCO COAL MACHINERY (Continued)**

**1000210929**

Original schedule date: Not reported  
Schedule end date: Not reported

EPA ID: COD981544786  
EPA Region: 08  
Area Name: SITE:GROUNDWATER  
Actual Date: 20000501  
Action: CA999RM - Corrective Action Process Terminated, Remedial Activities Completed

NAICS Code(s): Not reported  
Original schedule date: Not reported  
Schedule end date: Not reported

EPA ID: COD981544786  
EPA Region: 08  
Area Name: SITE:GROUNDWATER  
Actual Date: 20000501  
Action: CA725YE - Current Human Exposures Under Control, Yes, Current Human Exposures Under Control has been verified

NAICS Code(s): Not reported  
Original schedule date: Not reported  
Schedule end date: Not reported

EPA ID: COD981544786  
EPA Region: 08  
Area Name: SWMU-SUMP  
Actual Date: 20000501  
Action: CA999RM - Corrective Action Process Terminated, Remedial Activities Completed

NAICS Code(s): Not reported  
Original schedule date: Not reported  
Schedule end date: Not reported

EPA ID: COD981544786  
EPA Region: 08  
Area Name: ENTIRE FACILITY  
Actual Date: 20000501  
Action: CA999RM - Corrective Action Process Terminated, Remedial Activities Completed

NAICS Code(s): Not reported  
Original schedule date: Not reported  
Schedule end date: Not reported

EPA ID: COD981544786  
EPA Region: 08  
Area Name: ENTIRE FACILITY  
Actual Date: 20000501  
Action: CA750YE - Migration of Contaminated Groundwater under Control, Yes, Migration of Contaminated Groundwater Under Control has been verified

NAICS Code(s): Not reported  
Original schedule date: Not reported  
Schedule end date: Not reported

EPA ID: COD981544786  
EPA Region: 08  
Area Name: ENTIRE FACILITY  
Actual Date: 20000501

Map ID  
Direction  
Distance  
Elevation

MAP FINDINGS

Site

Database(s)

EDR ID Number  
EPA ID Number

**EIMCO COAL MACHINERY (Continued)**

**1000210929**

Action: CA725YE - Current Human Exposures Under Control, Yes, Current Human Exposures Under Control has been verified

NAICS Code(s): Not reported

Original schedule date: Not reported

Schedule end date: Not reported

EPA ID: COD981544786

EPA Region: 08

Area Name: SITE:GROUNDWATER

Actual Date: 20000501

Action: CA750YE - Migration of Contaminated Groundwater under Control, Yes, Migration of Contaminated Groundwater Under Control has been verified

NAICS Code(s): Not reported

Original schedule date: Not reported

Schedule end date: Not reported

EPA ID: COD981544786

EPA Region: 08

Area Name: ENTIRE FACILITY

Actual Date: 19960516

Action: CA190 - RFI Report Received

NAICS Code(s): Not reported

Original schedule date: Not reported

Schedule end date: Not reported

EPA ID: COD981544786

EPA Region: 08

Area Name: SITE:GROUNDWATER

Actual Date: 19990520

Action: CA300 - CMS Workplan Approved

NAICS Code(s): Not reported

Original schedule date: Not reported

Schedule end date: Not reported

EPA ID: COD981544786

EPA Region: 08

Area Name: SITE:GROUNDWATER

Actual Date: 19990520

Action: CA500 - CMI Workplan Approved

NAICS Code(s): Not reported

Original schedule date: Not reported

Schedule end date: Not reported

EPA ID: COD981544786

EPA Region: 08

Area Name: SITE:GROUNDWATER

Actual Date: 19990520

Action: CA450 - Corrective Measures Design Approved

NAICS Code(s): Not reported

Original schedule date: Not reported

Schedule end date: Not reported

EPA ID: COD981544786

EPA Region: 08

Area Name: SITE:GROUNDWATER

Actual Date: 19990520

Action: CA400 - Date For Remedy Selection (CM Imposed)



Map ID  
Direction  
Distance  
Elevation

MAP FINDINGS

Site

Database(s)

EDR ID Number  
EPA ID Number

**EIMCO COAL MACHINERY (Continued)**

**1000210929**

NAICS Code(s): Not reported  
Original schedule date: Not reported  
Schedule end date: Not reported

EPA ID: COD981544786  
EPA Region: 08  
Area Name: ENTIRE FACILITY  
Actual Date: 19920526  
Action: CA060 - Notice of Contamination  
NAICS Code(s): Not reported  
Original schedule date: Not reported  
Schedule end date: Not reported

EPA ID: COD981544786  
EPA Region: 08  
Area Name: ENTIRE FACILITY  
Actual Date: 19950530  
Action: CA190 - RFI Report Received  
NAICS Code(s): Not reported  
Original schedule date: Not reported  
Schedule end date: Not reported

EPA ID: COD981544786  
EPA Region: 08  
Area Name: ENTIRE FACILITY  
Actual Date: 19960531  
Action: CA155 - RFI Supplemental Information Requested By Agency  
NAICS Code(s): Not reported  
Original schedule date: Not reported  
Schedule end date: Not reported

EPA ID: COD981544786  
EPA Region: 08  
Area Name: ENTIRE FACILITY  
Actual Date: 19930608  
Action: CA190 - RFI Report Received  
NAICS Code(s): Not reported  
Original schedule date: Not reported  
Schedule end date: Not reported

EPA ID: COD981544786  
EPA Region: 08  
Area Name: ENTIRE FACILITY  
Actual Date: 19930608  
Action: CA260 - CMS Workplan Received  
NAICS Code(s): Not reported  
Original schedule date: Not reported  
Schedule end date: Not reported

EPA ID: COD981544786  
EPA Region: 08  
Area Name: ENTIRE FACILITY  
Actual Date: 19930610  
Action: CA200 - RFI Approved  
NAICS Code(s): Not reported  
Original schedule date: Not reported  
Schedule end date: Not reported

Map ID  
Direction  
Distance  
Elevation

MAP FINDINGS

Site

Database(s)

EDR ID Number  
EPA ID Number

**EIMCO COAL MACHINERY (Continued)**

**1000210929**

EPA ID: COD981544786  
EPA Region: 08  
Area Name: ENTIRE FACILITY  
Actual Date: 19930610  
Action: CA250 - CMS Imposition  
NAICS Code(s): Not reported  
Original schedule date: Not reported  
Schedule end date: Not reported

EPA ID: COD981544786  
EPA Region: 08  
Area Name: ENTIRE FACILITY  
Actual Date: 19930610  
Action: CA270 - CMS Workplan Modification Requested By Agency  
NAICS Code(s): Not reported  
Original schedule date: Not reported  
Schedule end date: Not reported

EPA ID: COD981544786  
EPA Region: 08  
Area Name: ENTIRE FACILITY  
Actual Date: 19930610  
Action: CA300 - CMS Workplan Approved  
NAICS Code(s): Not reported  
Original schedule date: Not reported  
Schedule end date: Not reported

EPA ID: COD981544786  
EPA Region: 08  
Area Name: ENTIRE FACILITY  
Actual Date: 19930610  
Action: CA450 - Corrective Measures Design Approved  
NAICS Code(s): Not reported  
Original schedule date: Not reported  
Schedule end date: Not reported

EPA ID: COD981544786  
EPA Region: 08  
Area Name: ENTIRE FACILITY  
Actual Date: 19930610  
Action: CA500 - CMI Workplan Approved  
NAICS Code(s): Not reported  
Original schedule date: Not reported  
Schedule end date: Not reported

EPA ID: COD981544786  
EPA Region: 08  
Area Name: SITE:GROUNDWATER  
Actual Date: 19930610  
Action: CA200 - RFI Approved  
NAICS Code(s): Not reported  
Original schedule date: Not reported  
Schedule end date: Not reported

EPA ID: COD981544786  
EPA Region: 08  
Area Name: SITE:GROUNDWATER

Map ID  
Direction  
Distance  
Elevation

MAP FINDINGS

Site

Database(s)

EDR ID Number  
EPA ID Number

**EIMCO COAL MACHINERY (Continued)**

**1000210929**

Actual Date: 19930610  
Action: CA250 - CMS Imposition  
NAICS Code(s): Not reported  
Original schedule date: Not reported  
Schedule end date: Not reported

EPA ID: COD981544786  
EPA Region: 08  
Area Name: SITE:GROUNDWATER  
Actual Date: 19930610  
Action: CA300 - CMS Workplan Approved  
NAICS Code(s): Not reported  
Original schedule date: Not reported  
Schedule end date: Not reported

EPA ID: COD981544786  
EPA Region: 08  
Area Name: SITE:GROUNDWATER  
Actual Date: 19930610  
Action: CA450 - Corrective Measures Design Approved  
NAICS Code(s): Not reported  
Original schedule date: Not reported  
Schedule end date: Not reported

EPA ID: COD981544786  
EPA Region: 08  
Area Name: SITE:GROUNDWATER  
Actual Date: 19930610  
Action: CA500 - CMI Workplan Approved  
NAICS Code(s): Not reported  
Original schedule date: Not reported  
Schedule end date: Not reported

EPA ID: COD981544786  
EPA Region: 08  
Area Name: SWMU-SUMP  
Actual Date: 19930610  
Action: CA200 - RFI Approved  
NAICS Code(s): Not reported  
Original schedule date: Not reported  
Schedule end date: Not reported

EPA ID: COD981544786  
EPA Region: 08  
Area Name: SWMU-SUMP  
Actual Date: 19930610  
Action: CA250 - CMS Imposition  
NAICS Code(s): Not reported  
Original schedule date: Not reported  
Schedule end date: Not reported

EPA ID: COD981544786  
EPA Region: 08  
Area Name: SWMU-SUMP  
Actual Date: 19930610  
Action: CA300 - CMS Workplan Approved  
NAICS Code(s): Not reported

Map ID  
Direction  
Distance  
Elevation

MAP FINDINGS

Site

Database(s)

EDR ID Number  
EPA ID Number

**EIMCO COAL MACHINERY (Continued)**

**1000210929**

Original schedule date: Not reported  
Schedule end date: Not reported

EPA ID: COD981544786  
EPA Region: 08  
Area Name: SWMU-SUMP  
Actual Date: 19930610  
Action: CA450 - Corrective Measures Design Approved  
NAICS Code(s): Not reported  
Original schedule date: Not reported  
Schedule end date: Not reported

EPA ID: COD981544786  
EPA Region: 08  
Area Name: SWMU-SUMP  
Actual Date: 19930610  
Action: CA500 - CMI Workplan Approved  
NAICS Code(s): Not reported  
Original schedule date: Not reported  
Schedule end date: Not reported

EPA ID: COD981544786  
EPA Region: 08  
Area Name: ENTIRE FACILITY  
Actual Date: 19940627  
Action: CA190 - RFI Report Received  
NAICS Code(s): Not reported  
Original schedule date: Not reported  
Schedule end date: Not reported

EPA ID: COD981544786  
EPA Region: 08  
Area Name: ENTIRE FACILITY  
Actual Date: 19960627  
Action: CA160 - RFI Supplemental Information Received  
NAICS Code(s): Not reported  
Original schedule date: Not reported  
Schedule end date: Not reported

EPA ID: COD981544786  
EPA Region: 08  
Area Name: ENTIRE FACILITY  
Actual Date: 19920701  
Action: CA110 - RFI Workplan Received  
NAICS Code(s): Not reported  
Original schedule date: Not reported  
Schedule end date: Not reported

EPA ID: COD981544786  
EPA Region: 08  
Area Name: ENTIRE FACILITY  
Actual Date: 19960711  
Action: CA155 - RFI Supplemental Information Requested By Agency  
NAICS Code(s): Not reported  
Original schedule date: Not reported  
Schedule end date: Not reported

Map ID  
Direction  
Distance  
Elevation

MAP FINDINGS

Site

Database(s)

EDR ID Number  
EPA ID Number

**EIMCO COAL MACHINERY (Continued)**

**1000210929**

EPA ID: COD981544786  
EPA Region: 08  
Area Name: ENTIRE FACILITY  
Actual Date: 19910724  
Action: CA100 - RFI Imposition  
NAICS Code(s): Not reported  
Original schedule date: Not reported  
Schedule end date: Not reported

EPA ID: COD981544786  
EPA Region: 08  
Area Name: SITE:GROUNDWATER  
Actual Date: 19910724  
Action: CA100 - RFI Imposition  
NAICS Code(s): Not reported  
Original schedule date: Not reported  
Schedule end date: Not reported

EPA ID: COD981544786  
EPA Region: 08  
Area Name: SWMU-SUMP  
Actual Date: 19910724  
Action: CA100 - RFI Imposition  
NAICS Code(s): Not reported  
Original schedule date: Not reported  
Schedule end date: Not reported

EPA ID: COD981544786  
EPA Region: 08  
Area Name: ENTIRE FACILITY  
Actual Date: 19950801  
Action: CA725YE - Current Human Exposures Under Control, Yes, Current Human Exposures Under Control has been verified  
NAICS Code(s): Not reported  
Original schedule date: Not reported  
Schedule end date: Not reported

EPA ID: COD981544786  
EPA Region: 08  
Area Name: ENTIRE FACILITY  
Actual Date: 19950801  
Action: CA750YE - Migration of Contaminated Groundwater under Control, Yes, Migration of Contaminated Groundwater Under Control has been verified  
NAICS Code(s): Not reported  
Original schedule date: Not reported  
Schedule end date: Not reported

EPA ID: COD981544786  
EPA Region: 08  
Area Name: ENTIRE FACILITY  
Actual Date: 19950801  
Action: CA225YE - Stabilization Measures Evaluation, This facility ,is amenable to stabilization activity based on the, status of corrective action work at the facility, technical factors, the degree of risk, timing considerations and administrative considerations  
NAICS Code(s): Not reported  
Original schedule date: Not reported

Map ID  
Direction  
Distance  
Elevation

MAP FINDINGS

Site

Database(s)

EDR ID Number  
EPA ID Number

**EIMCO COAL MACHINERY (Continued)**

**1000210929**

Schedule end date: Not reported

EPA ID: COD981544786  
EPA Region: 08  
Area Name: SWMU-SUMP  
Actual Date: 19950811  
Action: CA075LO - CA Prioritization, Facility or area was assigned a low corrective action priority

NAICS Code(s): Not reported  
Original schedule date: Not reported  
Schedule end date: Not reported

EPA ID: COD981544786  
EPA Region: 08  
Area Name: ENTIRE FACILITY  
Actual Date: 19900907  
Action: CA050 - RFA Completed

NAICS Code(s): Not reported  
Original schedule date: Not reported  
Schedule end date: Not reported

EPA ID: COD981544786  
EPA Region: 08  
Area Name: ENTIRE FACILITY  
Actual Date: 19900907  
Action: CA006AC

NAICS Code(s): Not reported  
Original schedule date: Not reported  
Schedule end date: Not reported

EPA ID: COD981544786  
EPA Region: 08  
Area Name: ENTIRE FACILITY  
Actual Date: 19900907  
Action: CA010 - RFA Initiation

NAICS Code(s): Not reported  
Original schedule date: Not reported  
Schedule end date: Not reported

EPA ID: COD981544786  
EPA Region: 08  
Area Name: ENTIRE FACILITY  
Actual Date: 19940919  
Action: CA190 - RFI Report Received

NAICS Code(s): Not reported  
Original schedule date: Not reported  
Schedule end date: Not reported

EPA ID: COD981544786  
EPA Region: 08  
Area Name: ENTIRE FACILITY  
Actual Date: 19941011  
Action: CA190 - RFI Report Received

NAICS Code(s): Not reported  
Original schedule date: Not reported  
Schedule end date: Not reported

Map ID  
Direction  
Distance  
Elevation

MAP FINDINGS

Site

Database(s)

EDR ID Number  
EPA ID Number

**EIMCO COAL MACHINERY (Continued)**

**1000210929**

EPA ID: COD981544786  
EPA Region: 08  
Area Name: ENTIRE FACILITY  
Actual Date: 19931107  
Action: CA600SR - Stabilization Measures Implemented, Primary measure is source removal and/or treatment  
NAICS Code(s): Not reported  
Original schedule date: Not reported  
Schedule end date: Not reported

EPA ID: COD981544786  
EPA Region: 08  
Area Name: ENTIRE FACILITY  
Actual Date: 19931107  
Action: CA330 - CMS Implementation Begun  
NAICS Code(s): Not reported  
Original schedule date: Not reported  
Schedule end date: Not reported

EPA ID: COD981544786  
EPA Region: 08  
Area Name: ENTIRE FACILITY  
Actual Date: 19941121  
Action: CA190 - RFI Report Received  
NAICS Code(s): Not reported  
Original schedule date: Not reported  
Schedule end date: Not reported

EPA ID: COD981544786  
EPA Region: 08  
Area Name: ENTIRE FACILITY  
Actual Date: 19921124  
Action: CA150 - RFI Workplan Approved  
NAICS Code(s): Not reported  
Original schedule date: Not reported  
Schedule end date: Not reported

EPA ID: COD981544786  
EPA Region: 08  
Area Name: ENTIRE FACILITY  
Actual Date: 19921124  
Action: CA155 - RFI Supplemental Information Requested By Agency  
NAICS Code(s): Not reported  
Original schedule date: Not reported  
Schedule end date: Not reported

EPA ID: COD981544786  
EPA Region: 08  
Area Name: SITE:GROUNDWATER  
Actual Date: 19921124  
Action: CA150 - RFI Workplan Approved  
NAICS Code(s): Not reported  
Original schedule date: Not reported  
Schedule end date: Not reported

EPA ID: COD981544786  
EPA Region: 08

Map ID  
Direction  
Distance  
Elevation

MAP FINDINGS

Site

Database(s)

EDR ID Number  
EPA ID Number

**EIMCO COAL MACHINERY (Continued)**

**1000210929**

Area Name: SWMU-SUMP  
Actual Date: 19921124  
Action: CA150 - RFI Workplan Approved  
NAICS Code(s): Not reported  
Original schedule date: Not reported  
Schedule end date: Not reported

EPA ID: COD981544786  
EPA Region: 08  
Area Name: ENTIRE FACILITY  
Actual Date: Not reported  
Action: CA831AS  
NAICS Code(s): Not reported  
Original schedule date: 19970213  
Schedule end date: Not reported

EPA ID: COD981544786  
EPA Region: 08  
Area Name: ENTIRE FACILITY  
Actual Date: Not reported  
Action: CA834AS  
NAICS Code(s): Not reported  
Original schedule date: 19970620  
Schedule end date: Not reported

**RCRA NonGen / NLR:**

Date form received by agency: 09/13/2002  
Facility name: EIMCO COAL MACHINERY  
Facility address: 2222 DEVERUEX RD  
GLENWOOD SPRINGS, CO 816018702  
EPA ID: COD981544786  
Mailing address: P.O BOX 844  
GLENWOOD SPRINGS, CO 81602  
Contact: DALE CRUSE  
Contact address: P.O BOX 844  
GLENWOOD SPRINGS, CO 81602  
Contact country: US  
Contact telephone: (303) 945-7836  
Contact email: Not reported  
EPA Region: 08  
Land type: Other land type  
Classification: Non-Generator  
Description: Handler: Non-Generators do not presently generate hazardous waste

**Owner/Operator Summary:**

Owner/operator name: BAKER INTERNATIONAL  
Owner/operator address: DATA NOT REQUESTED  
DATA NOT REQUESTED, CO 99999  
Owner/operator country: Not reported  
Owner/operator telephone: (999) 999-9999  
Legal status: Private  
Owner/Operator Type: Owner  
Owner/Op start date: 01/01/1800  
Owner/Op end date: Not reported



Map ID  
Direction  
Distance  
Elevation

MAP FINDINGS

Site

Database(s)

EDR ID Number  
EPA ID Number

**EIMCO COAL MACHINERY (Continued)**

**1000210929**

Handler Activities Summary:

U.S. importer of hazardous waste: No  
Mixed waste (haz. and radioactive): No  
Recycler of hazardous waste: No  
Transporter of hazardous waste: No  
Treater, storer or disposer of HW: No  
Underground injection activity: No  
On-site burner exemption: No  
Furnace exemption: No  
Used oil fuel burner: No  
Used oil processor: No  
User oil refiner: No  
Used oil fuel marketer to burner: No  
Used oil Specification marketer: No  
Used oil transfer facility: No  
Used oil transporter: No

Historical Generators:

Date form received by agency: 11/13/1986  
Facility name: EIMCO COAL MACHINERY  
Classification: Large Quantity Generator

Hazardous Waste Summary:

Waste code: D000  
Waste name: Not Defined

Waste code: D001  
Waste name: IGNITABLE HAZARDOUS WASTES ARE THOSE WASTES WHICH HAVE A FLASHPOINT OF LESS THAN 140 DEGREES FAHRENHEIT AS DETERMINED BY A PENSKEY-MARTENS CLOSED CUP FLASH POINT TESTER. ANOTHER METHOD OF DETERMINING THE FLASH POINT OF A WASTE IS TO REVIEW THE MATERIAL SAFETY DATA SHEET, WHICH CAN BE OBTAINED FROM THE MANUFACTURER OR DISTRIBUTOR OF THE MATERIAL. LACQUER THINNER IS AN EXAMPLE OF A COMMONLY USED SOLVENT WHICH WOULD BE CONSIDERED AS IGNITABLE HAZARDOUS WASTE.

Corrective Action Summary:

Event date: 09/07/1990  
Event: CA006AC

Event date: 09/07/1990  
Event: RFA Completed

Event date: 09/07/1990  
Event: RFA Initiation

Event date: 07/24/1991  
Event: RFI Imposition

Event date: 05/26/1992  
Event: Notice of Contamination

Event date: 07/01/1992  
Event: RFI Workplan Received

Event date: 11/24/1992

Map ID  
Direction  
Distance  
Elevation

MAP FINDINGS

Site

Database(s)

EDR ID Number  
EPA ID Number

**EIMCO COAL MACHINERY (Continued)**

**1000210929**

Event:	RFI Workplan Approved
Event date:	11/24/1992
Event:	RFI Supplemental Information Requested By Agency
Event date:	01/22/1993
Event:	RFI Supplemental Information Received
Event date:	03/02/1993
Event:	RFI Supplemental Information Deemed Satisfactory
Event date:	04/13/1993
Event:	RFI Supplemental Implementation Begun
Event date:	06/08/1993
Event:	CMS Workplan Received
Event date:	06/08/1993
Event:	RFI Report Received
Event date:	06/10/1993
Event:	Corrective Measures Design Approved
Event date:	06/10/1993
Event:	CMI Workplan Approved
Event date:	06/10/1993
Event:	CMS Workplan Approved
Event date:	06/10/1993
Event:	CMS Workplan Modification Requested By Agency
Event date:	06/10/1993
Event:	CMS Imposition
Event date:	06/10/1993
Event:	RFI Approved
Event date:	11/07/1993
Event:	Stabilization Measures Implemented, Primary measure is source removal and/or treatment (e.g., soil or waste excavation, in-situ soil treatment, off-site treatment).
Event date:	11/07/1993
Event:	CMS Implementation Begun
Event date:	03/31/1994
Event:	RFI Report Received
Event date:	03/31/1994
Event:	RFI Report Received
Event date:	06/27/1994
Event:	RFI Report Received
Event date:	06/27/1994
Event:	RFI Report Received

Map ID  
Direction  
Distance  
Elevation

MAP FINDINGS

Site

Database(s)

EDR ID Number  
EPA ID Number

**EIMCO COAL MACHINERY (Continued)**

**1000210929**

Event date:	09/19/1994
Event:	RFI Report Received
Event date:	09/19/1994
Event:	RFI Report Received
Event date:	10/11/1994
Event:	RFI Report Received
Event date:	10/11/1994
Event:	RFI Report Received
Event date:	11/21/1994
Event:	RFI Report Received
Event date:	11/21/1994
Event:	RFI Report Received
Event date:	02/27/1995
Event:	RFI Report Received
Event date:	02/27/1995
Event:	RFI Report Received
Event date:	05/30/1995
Event:	RFI Report Received
Event date:	05/30/1995
Event:	RFI Report Received
Event date:	08/01/1995
Event:	Current Human Exposures under Control, Yes, Current Human Exposures Under Control has been verified. Based on a review of information contained in the EI determination, current human exposures are expected to be under control at the facility under current and reasonably expected conditions. This determination will be re-evaluated when the Agency/State becomes aware of significant changes at the facility.
Event date:	08/01/1995
Event:	Igration of Contaminated Groundwater under Control, Yes, Migration of Contaminated Groundwater Under Control has been verified. Based on a review of information contained in the EI determination, it has been determined that migration of contaminated groundwater is under control at the facility. Specifically, this determination indicates that the migration of contaminated groundwater is under control, and that monitoring will be conducted to confirm that contaminated groundwater remains within the existing area of contaminated groundwater. This determination will be re-evaluated when the Agency becomes aware of significant changes at the facility.
Event date:	08/01/1995
Event:	Stabilization Measures Evaluation, This facility is amenable to stabilization activity based on the status of corrective action work at the facility, technical factors, the degree of risk, timing considerations and administrative considerations.

Map ID  
Direction  
Distance  
Elevation

MAP FINDINGS

Site

Database(s)

EDR ID Number  
EPA ID Number

**EIMCO COAL MACHINERY (Continued)**

**1000210929**

Event date: 08/11/1995  
Event: CA Prioritization, Facility or area was assigned a low corrective action priority.

Event date: 02/02/1996  
Event: RFI Report Received

Event date: 05/16/1996  
Event: RFI Report Received

Event date: 05/31/1996  
Event: RFI Supplemental Information Requested By Agency

Event date: 06/27/1996  
Event: RFI Supplemental Information Received

Event date: 07/11/1996  
Event: RFI Supplemental Information Requested By Agency

Event date: 05/20/1999  
Event: Date For Remedy Selection (CM Imposed)

Event date: 05/20/1999  
Event: Corrective Measures Design Approved

Event date: 05/20/1999  
Event: CMI Workplan Approved

Event date: 05/20/1999  
Event: CMS Workplan Approved

Event date: 04/21/2000  
Event: Certification Of Remedy Completion Or Construction Completion

Event date: 05/01/2000  
Event: Corrective Action Process Terminated, Remedial Activities Completed

Event date: 05/01/2000  
Event: Migration of Contaminated Groundwater under Control, Yes, Migration of Contaminated Groundwater Under Control has been verified. Based on a review of information contained in the EI determination, it has been determined that migration of contaminated groundwater is under control at the facility. Specifically, this determination indicates that the migration of contaminated groundwater is under control, and that monitoring will be conducted to confirm that contaminated groundwater remains within the existing area of contaminated groundwater. This determination will be re-evaluated when the Agency becomes aware of significant changes at the facility.

Event date: 05/01/2000  
Event: Current Human Exposures under Control, Yes, Current Human Exposures Under Control has been verified. Based on a review of information contained in the EI determination, current human exposures are expected to be under control at the facility under current and reasonably expected conditions. This determination will be re-evaluated when the Agency/State becomes aware of significant changes at the facility.

Map ID  
Direction  
Distance  
Elevation

MAP FINDINGS

Site

Database(s)

EDR ID Number  
EPA ID Number

**EIMCO COAL MACHINERY (Continued)**

**1000210929**

Event date: 05/01/2000  
Event: Migration of Contaminated Groundwater under Control, Yes, Migration of Contaminated Groundwater Under Control has been verified. Based on a review of information contained in the EI determination, it has been determined that migration of contaminated groundwater is under control at the facility. Specifically, this determination indicates that the migration of contaminated groundwater is under control, and that monitoring will be conducted to confirm that contaminated groundwater remains within the existing area of contaminated groundwater. This determination will be re-evaluated when the Agency becomes aware of significant changes at the facility.

Event date: 05/01/2000  
Event: Current Human Exposures under Control, Yes, Current Human Exposures Under Control has been verified. Based on a review of information contained in the EI determination, current human exposures are expected to be under control at the facility under current and reasonably expected conditions. This determination will be re-evaluated when the Agency/State becomes aware of significant changes at the facility.

Event date: 05/01/2000  
Event: Corrective Action Process Terminated, Remedial Activities Completed

Event date: Not reported  
Event: CA831AS

Event date: Not reported  
Event: CA834AS

Facility Has Received Notices of Violations:

Regulation violated: Not reported  
Area of violation: Generators - General  
Date violation determined: 03/28/1992  
Date achieved compliance: 05/08/1992  
Violation lead agency: State  
Enforcement action: FINAL 3008(A) COMPLIANCE ORDER  
Enforcement action date: 04/15/1992  
Enf. disposition status: Not reported  
Enf. disp. status date: Not reported  
Enforcement lead agency: State  
Proposed penalty amount: 17100  
Final penalty amount: 17100  
Paid penalty amount: Not reported

Regulation violated: Not reported  
Area of violation: Generators - General  
Date violation determined: 09/07/1990  
Date achieved compliance: 04/15/1992  
Violation lead agency: State  
Enforcement action: INITIAL 3008(A) COMPLIANCE  
Enforcement action date: 03/26/1991  
Enf. disposition status: Not reported  
Enf. disp. status date: Not reported  
Enforcement lead agency: State  
Proposed penalty amount: Not reported  
Final penalty amount: Not reported

Map ID  
Direction  
Distance  
Elevation

MAP FINDINGS

Site

Database(s)

EDR ID Number  
EPA ID Number

**EIMCO COAL MACHINERY (Continued)**

**1000210929**

Paid penalty amount: Not reported

Regulation violated: Not reported  
Area of violation: Generators - General  
Date violation determined: 09/07/1990  
Date achieved compliance: 04/15/1992  
Violation lead agency: State  
Enforcement action: FINAL 3008(A) COMPLIANCE ORDER  
Enforcement action date: 09/04/1991  
Enf. disposition status: Not reported  
Enf. disp. status date: Not reported  
Enforcement lead agency: State  
Proposed penalty amount: Not reported  
Final penalty amount: Not reported  
Paid penalty amount: Not reported

Regulation violated: Not reported  
Area of violation: Generators - General  
Date violation determined: 05/06/1988  
Date achieved compliance: 06/05/1988  
Violation lead agency: State  
Enforcement action: WRITTEN INFORMAL  
Enforcement action date: 05/20/1988  
Enf. disposition status: Not reported  
Enf. disp. status date: Not reported  
Enforcement lead agency: State  
Proposed penalty amount: Not reported  
Final penalty amount: Not reported  
Paid penalty amount: Not reported

**Evaluation Action Summary:**

Evaluation date: 05/01/2000  
Evaluation: FOCUSED COMPLIANCE INSPECTION  
Area of violation: Not reported  
Date achieved compliance: Not reported  
Evaluation lead agency: State

Evaluation date: 05/20/1999  
Evaluation: FOCUSED COMPLIANCE INSPECTION  
Area of violation: Not reported  
Date achieved compliance: Not reported  
Evaluation lead agency: State

Evaluation date: 10/08/1997  
Evaluation: CORRECTIVE ACTION COMPLIANCE EVALUATION  
Area of violation: Not reported  
Date achieved compliance: Not reported  
Evaluation lead agency: State

Evaluation date: 06/20/1997  
Evaluation: FOCUSED COMPLIANCE INSPECTION  
Area of violation: Not reported  
Date achieved compliance: Not reported  
Evaluation lead agency: State

Evaluation date: 08/14/1996  
Evaluation: FOCUSED COMPLIANCE INSPECTION

Map ID  
Direction  
Distance  
Elevation

MAP FINDINGS

Site

Database(s)

EDR ID Number  
EPA ID Number

**EIMCO COAL MACHINERY (Continued)**

**1000210929**

Area of violation:	Not reported
Date achieved compliance:	Not reported
Evaluation lead agency:	State
Evaluation date:	07/10/1996
Evaluation:	FOCUSED COMPLIANCE INSPECTION
Area of violation:	Not reported
Date achieved compliance:	Not reported
Evaluation lead agency:	State
Evaluation date:	05/22/1996
Evaluation:	FOCUSED COMPLIANCE INSPECTION
Area of violation:	Not reported
Date achieved compliance:	Not reported
Evaluation lead agency:	State
Evaluation date:	02/13/1996
Evaluation:	FOCUSED COMPLIANCE INSPECTION
Area of violation:	Not reported
Date achieved compliance:	Not reported
Evaluation lead agency:	State
Evaluation date:	07/18/1995
Evaluation:	FOCUSED COMPLIANCE INSPECTION
Area of violation:	Not reported
Date achieved compliance:	Not reported
Evaluation lead agency:	State
Evaluation date:	05/31/1995
Evaluation:	FOCUSED COMPLIANCE INSPECTION
Area of violation:	Not reported
Date achieved compliance:	Not reported
Evaluation lead agency:	State
Evaluation date:	03/06/1995
Evaluation:	FOCUSED COMPLIANCE INSPECTION
Area of violation:	Not reported
Date achieved compliance:	Not reported
Evaluation lead agency:	State
Evaluation date:	12/12/1994
Evaluation:	FOCUSED COMPLIANCE INSPECTION
Area of violation:	Not reported
Date achieved compliance:	Not reported
Evaluation lead agency:	State
Evaluation date:	09/22/1994
Evaluation:	FOCUSED COMPLIANCE INSPECTION
Area of violation:	Not reported
Date achieved compliance:	Not reported
Evaluation lead agency:	State
Evaluation date:	08/11/1994
Evaluation:	FOCUSED COMPLIANCE INSPECTION
Area of violation:	Not reported
Date achieved compliance:	Not reported
Evaluation lead agency:	State

Map ID  
Direction  
Distance  
Elevation

MAP FINDINGS

Site

Database(s)

EDR ID Number  
EPA ID Number

**EIMCO COAL MACHINERY (Continued)**

**1000210929**

Evaluation date:	04/21/1994
Evaluation:	FOCUSED COMPLIANCE INSPECTION
Area of violation:	Not reported
Date achieved compliance:	Not reported
Evaluation lead agency:	State
Evaluation date:	06/09/1993
Evaluation:	CORRECTIVE ACTION COMPLIANCE EVALUATION
Area of violation:	Not reported
Date achieved compliance:	Not reported
Evaluation lead agency:	State
Evaluation date:	02/09/1993
Evaluation:	CORRECTIVE ACTION COMPLIANCE EVALUATION
Area of violation:	Not reported
Date achieved compliance:	Not reported
Evaluation lead agency:	State
Evaluation date:	11/24/1992
Evaluation:	CORRECTIVE ACTION COMPLIANCE EVALUATION
Area of violation:	Not reported
Date achieved compliance:	Not reported
Evaluation lead agency:	State
Evaluation date:	05/05/1992
Evaluation:	NON-FINANCIAL RECORD REVIEW
Area of violation:	Not reported
Date achieved compliance:	Not reported
Evaluation lead agency:	State
Evaluation date:	03/31/1992
Evaluation:	COMPLIANCE EVALUATION INSPECTION ON-SITE
Area of violation:	Not reported
Date achieved compliance:	Not reported
Evaluation lead agency:	State
Evaluation date:	08/27/1991
Evaluation:	COMPLIANCE SCHEDULE EVALUATION
Area of violation:	Not reported
Date achieved compliance:	Not reported
Evaluation lead agency:	State
Evaluation date:	09/07/1990
Evaluation:	COMPLIANCE EVALUATION INSPECTION ON-SITE
Area of violation:	Generators - General
Date achieved compliance:	05/08/1992
Evaluation lead agency:	State
Evaluation date:	09/07/1990
Evaluation:	COMPLIANCE EVALUATION INSPECTION ON-SITE
Area of violation:	Generators - General
Date achieved compliance:	04/15/1992
Evaluation lead agency:	State
Evaluation date:	08/11/1989
Evaluation:	FOCUSED COMPLIANCE INSPECTION
Area of violation:	Generators - General



Map ID  
 Direction  
 Distance  
 Elevation

MAP FINDINGS

Site

Database(s)

EDR ID Number  
 EPA ID Number

**EIMCO COAL MACHINERY (Continued)**

**1000210929**

Date achieved compliance: 05/08/1992  
 Evaluation lead agency: State

Evaluation date: 05/06/1988  
 Evaluation: NON-FINANCIAL RECORD REVIEW  
 Area of violation: Generators - General  
 Date achieved compliance: 06/05/1988  
 Evaluation lead agency: State

**FINDS:**

Registry ID: 110000738239

**Environmental Interest/Information System**

Colorado's Department of Public Health & Environment (CDPHE)'s web-based database that allows environmental program managers to edit their facility locations and allows users to view this information read-only.

RCRAInfo is a national information system that supports the Resource Conservation and Recovery Act (RCRA) program through the tracking of events and activities related to facilities that generate, transport, and treat, store, or dispose of hazardous waste. RCRAInfo allows RCRA program staff to track the notification, permit, compliance, and corrective action activities required under RCRA.

**G39** **CDOT GLENWOOD**  
**WNW** **202 CENTENNIAL**  
**1/4-1/2** **GLENWOOD SPRINGS, CO 81601**  
**0.387 mi.**  
**2043 ft.** **Site 2 of 2 in cluster G**

**LUST** **S104303257**  
**LAST** **N/A**  
**CO ERNS**

**Relative:** **LUST:**  
**Lower** **Status:** **Closed**  
 Facility Id: 7564  
 Event ID: 784  
 Confirmed Release: 08/17/1992  
 Log Date: 08/17/1992

**LAST:**  
 Facility Id: 460  
 Event Id: 9806  
 Confirmed Release: 06/07/2005  
 Event Status: Closed

**CO ERNS:**  
 Lat/Long: 0 / 0  
 Date Entered: 3/3/1998  
 Time Entered: 9:44:21 AM  
 Date Reported: 2/9/1998  
 Reported Time: 4:20:00 PM  
 Report Taken By: JONES, JANET  
 Number: Not reported  
 Prp Name: CO DEPT OF TRANSPORTATION  
 Prp Contact: JOHN SMITH  
 Prp Address: Not reported

Map ID  
 Direction  
 Distance  
 Elevation

MAP FINDINGS

Site

Database(s)

EDR ID Number  
 EPA ID Number

**CDOT GLENWOOD (Continued)**

**S104303257**

Prp City,St,Zip: GLENWOOD SPRINGS, CO  
 Prp County: GARFIELD  
 Prp Phone: 970-248-7360-  
 Phone Extension: Not reported  
 Prp Fax: Not reported  
 Mile Post: Not reported  
 Event Date: 2/8/1998  
 Event Time: 1:30:00 AM  
 Material Type: Hazardous  
 Material1: MAGNESIUM CHLORIDE  
 Quantity1: 1000  
 Unit1: Gallons  
 Water Quantity: 0  
 Water Unit: Not reported  
 Material2: Not reported  
 Quantity2: 0  
 Unit2: Not reported  
 Water Quantity2: 0  
 Water Unit2: Not reported  
 Material3: Not reported  
 Quantity3: 0  
 Unit3: Not reported  
 Water Quantity3: 0  
 Water unit3: Not reported  
 Source: Aboveground Tank  
 Source Type: ABOVEGROUND TANK  
 Cause: Operator Error  
 Medium: WATER AND LAND  
 Waterway Affctd: COLORADO RIVER  
 Deaths: 0  
 Injuries: 0  
 Evacuation: Not reported  
 Evacuation Numb.: 0  
 Responders: Not reported  
 Fixed Facility: False  
 Land Impact: True  
 Air Impact: False  
 SurfWater Impact: True  
 Grd Water Impact: False  
 Action: Not reported  
 Additional Info: Not reported  
 Cause Info: VALVE KNOCKED OFF ABOVEGROUND TANK  
 Comments: PRODUCT SPREAD ACROSS YARD (SOIL/ASPHALT) 300-500 YARDS. PRODUCT MAY  
 EVENTUALLY REACH THE COLORADO R  
 Notified: Not reported  
 Responders: Not reported

**40**  
**SSW**  
**1/4-1/2**  
**0.433 mi.**  
**2284 ft.**

**WESTERN PETROLEUM BULK PLANT**  
**13TH & PITKIN**  
**GLENWOOD SPRINGS, CO 81601**

**LAST S109090949**  
**N/A**

**Relative:**  
**Higher**

LAST:  
 Facility Id: 10358  
 Event Id: 10620  
 Confirmed Release: 05/13/2008  
 Event Status: Closed

**Actual:**  
**5807 ft.**

Count: 14 records.

ORPHAN SUMMARY

City	EDR ID	Site Name	Site Address	Zip	Database(s)
GLENWOOD SPRINGS	1012075654	GRAND RIVER CONST CO	4067 RD 154	81601	FINDS
GLENWOOD SPRINGS	1004450704	GRAND RIVER CONSTRUCTION COMPANY	HB 3794	81601	FINDS, US AIRS
GLENWOOD SPRINGS	U003400929	BROWNING-FERRIS INDUSTRIES	50633RD & HWY 6	81601	UST
GLENWOOD SPRINGS	U003241456	TOMAHAWK TRUCK STOP	51171ST & HWY 6	81601	LUST, LUST TRUST, UST, AST
GLENWOOD SPRINGS	S111025433	TC SPARKLING CLEANERS, LLC	51241ST & HWY 6	81601	DRYCLEANERS, AIRS
GLENWOOD SPRINGS	U003241279	REY MOTORS INC	51457TH & HWY 6	81601	UST
GLENWOOD SPRINGS	U004067041	HANGING LAKE TUNNEL	I 70 CORRIDOR	81601	UST
GLENWOOD SPRINGS	A100289256	ROBO CAR WASH	HWY 82	81601	AST
GLENWOOD SPRINGS	A100289257	WILLIAMS ENERGY PLANT	HWY 82	81601	AST
GLENWOOD SPRINGS	1012075465	GRAND RIVER CONSTRUCTION COMPANY	3794 COUNTY ROAD 109	81601	FINDS
GLENWOOD SPRINGS	S102051763	CHEVRON BULK PLANT #129-0855	1175 COUNTY ROAD 154	81601	LUST, LUST TRUST
GLENWOOD SPRINGS	1006171575	GRAND RIVER CONST CO SIEVERS PIT	3794 CTY RD 109		FINDS
GLENWOOD SPRINGS	S105566839	SUNLIGHT MOUNTAIN RESORT	10901 GARFIELD CIR	81601	LUST
GLENWOOD SPRINGS	A100288199	JIMS DOXOL GAS & APPLIANCES	1504 E HWY 40	81601	AST

# GOVERNMENT RECORDS SEARCHED / DATA CURRENCY TRACKING

To maintain currency of the following federal and state databases, EDR contacts the appropriate governmental agency on a monthly or quarterly basis, as required.

**Number of Days to Update:** Provides confirmation that EDR is reporting records that have been updated within 90 days from the date the government agency made the information available to the public.

## STANDARD ENVIRONMENTAL RECORDS

### ***Federal NPL site list***

#### NPL: National Priority List

National Priorities List (Superfund). The NPL is a subset of CERCLIS and identifies over 1,200 sites for priority cleanup under the Superfund Program. NPL sites may encompass relatively large areas. As such, EDR provides polygon coverage for over 1,000 NPL site boundaries produced by EPA's Environmental Photographic Interpretation Center (EPIC) and regional EPA offices.

Date of Government Version: 02/01/2013	Source: EPA
Date Data Arrived at EDR: 03/01/2013	Telephone: N/A
Date Made Active in Reports: 03/13/2013	Last EDR Contact: 04/10/2013
Number of Days to Update: 12	Next Scheduled EDR Contact: 07/22/2013
	Data Release Frequency: Quarterly

#### NPL Site Boundaries

##### Sources:

EPA's Environmental Photographic Interpretation Center (EPIC)  
Telephone: 202-564-7333

EPA Region 1  
Telephone 617-918-1143

EPA Region 6  
Telephone: 214-655-6659

EPA Region 3  
Telephone 215-814-5418

EPA Region 7  
Telephone: 913-551-7247

EPA Region 4  
Telephone 404-562-8033

EPA Region 8  
Telephone: 303-312-6774

EPA Region 5  
Telephone 312-886-6686

EPA Region 9  
Telephone: 415-947-4246

EPA Region 10  
Telephone 206-553-8665

#### Proposed NPL: Proposed National Priority List Sites

A site that has been proposed for listing on the National Priorities List through the issuance of a proposed rule in the Federal Register. EPA then accepts public comments on the site, responds to the comments, and places on the NPL those sites that continue to meet the requirements for listing.

Date of Government Version: 02/01/2013	Source: EPA
Date Data Arrived at EDR: 03/01/2013	Telephone: N/A
Date Made Active in Reports: 03/13/2013	Last EDR Contact: 04/10/2013
Number of Days to Update: 12	Next Scheduled EDR Contact: 07/22/2013
	Data Release Frequency: Quarterly

#### NPL LIENS: Federal Superfund Liens

Federal Superfund Liens. Under the authority granted the USEPA by CERCLA of 1980, the USEPA has the authority to file liens against real property in order to recover remedial action expenditures or when the property owner received notification of potential liability. USEPA compiles a listing of filed notices of Superfund Liens.

Date of Government Version: 10/15/1991	Source: EPA
Date Data Arrived at EDR: 02/02/1994	Telephone: 202-564-4267
Date Made Active in Reports: 03/30/1994	Last EDR Contact: 08/15/2011
Number of Days to Update: 56	Next Scheduled EDR Contact: 11/28/2011
	Data Release Frequency: No Update Planned

# GOVERNMENT RECORDS SEARCHED / DATA CURRENCY TRACKING

## ***Federal Delisted NPL site list***

DELISTED NPL: National Priority List Deletions

The National Oil and Hazardous Substances Pollution Contingency Plan (NCP) establishes the criteria that the EPA uses to delete sites from the NPL. In accordance with 40 CFR 300.425.(e), sites may be deleted from the NPL where no further response is appropriate.

Date of Government Version: 02/01/2013	Source: EPA
Date Data Arrived at EDR: 03/01/2013	Telephone: N/A
Date Made Active in Reports: 03/13/2013	Last EDR Contact: 04/10/2013
Number of Days to Update: 12	Next Scheduled EDR Contact: 07/22/2013
	Data Release Frequency: Quarterly

## ***Federal CERCLIS list***

CERCLIS: Comprehensive Environmental Response, Compensation, and Liability Information System

CERCLIS contains data on potentially hazardous waste sites that have been reported to the USEPA by states, municipalities, private companies and private persons, pursuant to Section 103 of the Comprehensive Environmental Response, Compensation, and Liability Act (CERCLA). CERCLIS contains sites which are either proposed to or on the National Priorities List (NPL) and sites which are in the screening and assessment phase for possible inclusion on the NPL.

Date of Government Version: 02/04/2013	Source: EPA
Date Data Arrived at EDR: 03/01/2013	Telephone: 703-412-9810
Date Made Active in Reports: 03/13/2013	Last EDR Contact: 04/05/2013
Number of Days to Update: 12	Next Scheduled EDR Contact: 06/10/2013
	Data Release Frequency: Quarterly

FEDERAL FACILITY: Federal Facility Site Information listing

A listing of National Priority List (NPL) and Base Realignment and Closure (BRAC) sites found in the Comprehensive Environmental Response, Compensation and Liability Information System (CERCLIS) Database where EPA Federal Facilities Restoration and Reuse Office is involved in cleanup activities.

Date of Government Version: 07/31/2012	Source: Environmental Protection Agency
Date Data Arrived at EDR: 10/09/2012	Telephone: 703-603-8704
Date Made Active in Reports: 12/20/2012	Last EDR Contact: 04/10/2013
Number of Days to Update: 72	Next Scheduled EDR Contact: 07/22/2013
	Data Release Frequency: Varies

## ***Federal CERCLIS NFRAP site List***

CERCLIS-NFRAP: CERCLIS No Further Remedial Action Planned

Archived sites are sites that have been removed and archived from the inventory of CERCLIS sites. Archived status indicates that, to the best of EPA's knowledge, assessment at a site has been completed and that EPA has determined no further steps will be taken to list this site on the National Priorities List (NPL), unless information indicates this decision was not appropriate or other considerations require a recommendation for listing at a later time. This decision does not necessarily mean that there is no hazard associated with a given site; it only means that, based upon available information, the location is not judged to be a potential NPL site.

Date of Government Version: 02/05/2013	Source: EPA
Date Data Arrived at EDR: 03/01/2013	Telephone: 703-412-9810
Date Made Active in Reports: 03/13/2013	Last EDR Contact: 04/05/2013
Number of Days to Update: 12	Next Scheduled EDR Contact: 03/11/2013
	Data Release Frequency: Quarterly

## ***Federal RCRA CORRACTS facilities list***

CORRACTS: Corrective Action Report

CORRACTS identifies hazardous waste handlers with RCRA corrective action activity.

# GOVERNMENT RECORDS SEARCHED / DATA CURRENCY TRACKING

Date of Government Version: 02/12/2013  
Date Data Arrived at EDR: 02/21/2013  
Date Made Active in Reports: 02/27/2013  
Number of Days to Update: 6

Source: EPA  
Telephone: 800-424-9346  
Last EDR Contact: 04/03/2013  
Next Scheduled EDR Contact: 07/15/2013  
Data Release Frequency: Quarterly

## ***Federal RCRA non-CORRACTS TSD facilities list***

### **RCRA-TSDF: RCRA - Treatment, Storage and Disposal**

RCRAInfo is EPA's comprehensive information system, providing access to data supporting the Resource Conservation and Recovery Act (RCRA) of 1976 and the Hazardous and Solid Waste Amendments (HSWA) of 1984. The database includes selective information on sites which generate, transport, store, treat and/or dispose of hazardous waste as defined by the Resource Conservation and Recovery Act (RCRA). Transporters are individuals or entities that move hazardous waste from the generator offsite to a facility that can recycle, treat, store, or dispose of the waste. TSDFs treat, store, or dispose of the waste.

Date of Government Version: 02/12/2013  
Date Data Arrived at EDR: 02/15/2013  
Date Made Active in Reports: 02/27/2013  
Number of Days to Update: 12

Source: Environmental Protection Agency  
Telephone: 303-312-6149  
Last EDR Contact: 04/03/2013  
Next Scheduled EDR Contact: 07/15/2013  
Data Release Frequency: Quarterly

## ***Federal RCRA generators list***

### **RCRA-LQG: RCRA - Large Quantity Generators**

RCRAInfo is EPA's comprehensive information system, providing access to data supporting the Resource Conservation and Recovery Act (RCRA) of 1976 and the Hazardous and Solid Waste Amendments (HSWA) of 1984. The database includes selective information on sites which generate, transport, store, treat and/or dispose of hazardous waste as defined by the Resource Conservation and Recovery Act (RCRA). Large quantity generators (LQGs) generate over 1,000 kilograms (kg) of hazardous waste, or over 1 kg of acutely hazardous waste per month.

Date of Government Version: 02/12/2013  
Date Data Arrived at EDR: 02/15/2013  
Date Made Active in Reports: 02/27/2013  
Number of Days to Update: 12

Source: Environmental Protection Agency  
Telephone: 303-312-6149  
Last EDR Contact: 04/03/2013  
Next Scheduled EDR Contact: 07/15/2013  
Data Release Frequency: Quarterly

### **RCRA-SQG: RCRA - Small Quantity Generators**

RCRAInfo is EPA's comprehensive information system, providing access to data supporting the Resource Conservation and Recovery Act (RCRA) of 1976 and the Hazardous and Solid Waste Amendments (HSWA) of 1984. The database includes selective information on sites which generate, transport, store, treat and/or dispose of hazardous waste as defined by the Resource Conservation and Recovery Act (RCRA). Small quantity generators (SQGs) generate between 100 kg and 1,000 kg of hazardous waste per month.

Date of Government Version: 02/12/2013  
Date Data Arrived at EDR: 02/15/2013  
Date Made Active in Reports: 02/27/2013  
Number of Days to Update: 12

Source: Environmental Protection Agency  
Telephone: 303-312-6149  
Last EDR Contact: 04/03/2013  
Next Scheduled EDR Contact: 07/15/2013  
Data Release Frequency: Quarterly

### **RCRA-CESQG: RCRA - Conditionally Exempt Small Quantity Generators**

RCRAInfo is EPA's comprehensive information system, providing access to data supporting the Resource Conservation and Recovery Act (RCRA) of 1976 and the Hazardous and Solid Waste Amendments (HSWA) of 1984. The database includes selective information on sites which generate, transport, store, treat and/or dispose of hazardous waste as defined by the Resource Conservation and Recovery Act (RCRA). Conditionally exempt small quantity generators (CESQGs) generate less than 100 kg of hazardous waste, or less than 1 kg of acutely hazardous waste per month.

Date of Government Version: 02/12/2013  
Date Data Arrived at EDR: 02/15/2013  
Date Made Active in Reports: 02/27/2013  
Number of Days to Update: 12

Source: Environmental Protection Agency  
Telephone: 303-312-6149  
Last EDR Contact: 04/03/2013  
Next Scheduled EDR Contact: 07/15/2013  
Data Release Frequency: Varies

# GOVERNMENT RECORDS SEARCHED / DATA CURRENCY TRACKING

## ***Federal institutional controls / engineering controls registries***

### **US ENG CONTROLS: Engineering Controls Sites List**

A listing of sites with engineering controls in place. Engineering controls include various forms of caps, building foundations, liners, and treatment methods to create pathway elimination for regulated substances to enter environmental media or effect human health.

Date of Government Version: 12/19/2012	Source: Environmental Protection Agency
Date Data Arrived at EDR: 12/26/2012	Telephone: 703-603-0695
Date Made Active in Reports: 02/27/2013	Last EDR Contact: 03/11/2013
Number of Days to Update: 63	Next Scheduled EDR Contact: 06/24/2013
	Data Release Frequency: Varies

### **US INST CONTROL: Sites with Institutional Controls**

A listing of sites with institutional controls in place. Institutional controls include administrative measures, such as groundwater use restrictions, construction restrictions, property use restrictions, and post remediation care requirements intended to prevent exposure to contaminants remaining on site. Deed restrictions are generally required as part of the institutional controls.

Date of Government Version: 12/19/2012	Source: Environmental Protection Agency
Date Data Arrived at EDR: 12/26/2012	Telephone: 703-603-0695
Date Made Active in Reports: 02/27/2013	Last EDR Contact: 03/11/2013
Number of Days to Update: 63	Next Scheduled EDR Contact: 06/24/2013
	Data Release Frequency: Varies

### **LUCIS: Land Use Control Information System**

LUCIS contains records of land use control information pertaining to the former Navy Base Realignment and Closure properties.

Date of Government Version: 12/09/2005	Source: Department of the Navy
Date Data Arrived at EDR: 12/11/2006	Telephone: 843-820-7326
Date Made Active in Reports: 01/11/2007	Last EDR Contact: 02/18/2013
Number of Days to Update: 31	Next Scheduled EDR Contact: 06/03/2013
	Data Release Frequency: Varies

## ***Federal ERNS list***

### **ERNS: Emergency Response Notification System**

Emergency Response Notification System. ERNS records and stores information on reported releases of oil and hazardous substances.

Date of Government Version: 12/31/2012	Source: National Response Center, United States Coast Guard
Date Data Arrived at EDR: 01/17/2013	Telephone: 202-267-2180
Date Made Active in Reports: 02/15/2013	Last EDR Contact: 04/02/2013
Number of Days to Update: 29	Next Scheduled EDR Contact: 07/15/2013
	Data Release Frequency: Annually

## ***State- and tribal - equivalent CERCLIS***

### **SHWS: This state does not maintain a SHWS list. See the Federal CERCLIS list and Federal NPL list.**

State Hazardous Waste Sites. State hazardous waste site records are the states' equivalent to CERCLIS. These sites may or may not already be listed on the federal CERCLIS list. Priority sites planned for cleanup using state funds (state equivalent of Superfund) are identified along with sites where cleanup will be paid for by potentially responsible parties. Available information varies by state.

Date of Government Version: N/A	Source: Department of Public Health & Environment
Date Data Arrived at EDR: N/A	Telephone: 303-692-3300
Date Made Active in Reports: N/A	Last EDR Contact: 02/18/2013
Number of Days to Update: N/A	Next Scheduled EDR Contact: 06/03/2013
	Data Release Frequency: N/A

# GOVERNMENT RECORDS SEARCHED / DATA CURRENCY TRACKING

## ***State and tribal landfill and/or solid waste disposal site lists***

### **SWF/LF: Solid Waste Sites & Facilities**

Solid Waste Facilities/Landfill Sites. SWF/LF type records typically contain an inventory of solid waste disposal facilities or landfills in a particular state. Depending on the state, these may be active or inactive facilities or open dumps that failed to meet RCRA Subtitle D Section 4004 criteria for solid waste landfills or disposal sites.

Date of Government Version: 12/31/2012	Source: Department of Public Health & Environment
Date Data Arrived at EDR: 02/18/2013	Telephone: 303-692-3300
Date Made Active in Reports: 03/08/2013	Last EDR Contact: 02/12/2013
Number of Days to Update: 18	Next Scheduled EDR Contact: 05/27/2013
	Data Release Frequency: Annually

## ***State and tribal leaking storage tank lists***

### **LUST: Leaking Underground Storage Tank List**

Leaking Underground Storage Tank Incident Reports. LUST records contain an inventory of reported leaking underground storage tank incidents. Not all states maintain these records, and the information stored varies by state.

Date of Government Version: 12/10/2012	Source: Department of Labor and Employment, Oil Inspection Section
Date Data Arrived at EDR: 12/28/2012	Telephone: 303-318-8521
Date Made Active in Reports: 01/14/2013	Last EDR Contact: 04/15/2013
Number of Days to Update: 17	Next Scheduled EDR Contact: 06/24/2013
	Data Release Frequency: Quarterly

### **TRUST: LUST Trust Sites**

Reimbursement application package. The 1989 Colorado General Assembly established Colorado's Petroleum Storage Tank Fund. The Fund reimburses eligible applicants for allowable costs incurred in cleaning up petroleum contamination from underground and aboveground petroleum storage tanks, as well as for third-party liability expenses. Remediation of contamination caused by railroad or aircraft fuel is not eligible for reimbursement. The Fund satisfies federal Environmental Protection Agency financial assurance requirements. Monies in the Fund come from various sources, predominantly the state environmental surcharge imposed on all petroleum products except railroad or aircraft fuel.

Date of Government Version: 01/28/2013	Source: Department of Labor and Employment, Oil Inspection Section
Date Data Arrived at EDR: 02/01/2013	Telephone: 303-318-8521
Date Made Active in Reports: 03/08/2013	Last EDR Contact: 04/01/2013
Number of Days to Update: 35	Next Scheduled EDR Contact: 07/15/2013
	Data Release Frequency: Varies

### **LAST: Leaking Aboveground Storage Tank Listing**

A listing of leaking aboveground storage tank sites.

Date of Government Version: 12/10/2012	Source: Department of Labor & Employment
Date Data Arrived at EDR: 12/28/2012	Telephone: 303-318-8525
Date Made Active in Reports: 01/14/2013	Last EDR Contact: 04/15/2013
Number of Days to Update: 17	Next Scheduled EDR Contact: 06/24/2013
	Data Release Frequency: Varies

### **INDIAN LUST R9: Leaking Underground Storage Tanks on Indian Land**

LUSTs on Indian land in Arizona, California, New Mexico and Nevada

Date of Government Version: 03/01/2013	Source: Environmental Protection Agency
Date Data Arrived at EDR: 03/01/2013	Telephone: 415-972-3372
Date Made Active in Reports: 04/12/2013	Last EDR Contact: 01/28/2013
Number of Days to Update: 42	Next Scheduled EDR Contact: 05/13/2013
	Data Release Frequency: Quarterly



# GOVERNMENT RECORDS SEARCHED / DATA CURRENCY TRACKING

## INDIAN LUST R8: Leaking Underground Storage Tanks on Indian Land

LUSTs on Indian land in Colorado, Montana, North Dakota, South Dakota, Utah and Wyoming.

Date of Government Version: 08/27/2012	Source: EPA Region 8
Date Data Arrived at EDR: 08/28/2012	Telephone: 303-312-6271
Date Made Active in Reports: 10/16/2012	Last EDR Contact: 03/21/2013
Number of Days to Update: 49	Next Scheduled EDR Contact: 05/13/2013
	Data Release Frequency: Quarterly

## INDIAN LUST R7: Leaking Underground Storage Tanks on Indian Land

LUSTs on Indian land in Iowa, Kansas, and Nebraska

Date of Government Version: 12/31/2012	Source: EPA Region 7
Date Data Arrived at EDR: 02/28/2013	Telephone: 913-551-7003
Date Made Active in Reports: 04/12/2013	Last EDR Contact: 01/28/2013
Number of Days to Update: 43	Next Scheduled EDR Contact: 05/13/2013
	Data Release Frequency: Varies

## INDIAN LUST R6: Leaking Underground Storage Tanks on Indian Land

LUSTs on Indian land in New Mexico and Oklahoma.

Date of Government Version: 09/12/2011	Source: EPA Region 6
Date Data Arrived at EDR: 09/13/2011	Telephone: 214-665-6597
Date Made Active in Reports: 11/11/2011	Last EDR Contact: 03/21/2013
Number of Days to Update: 59	Next Scheduled EDR Contact: 05/13/2013
	Data Release Frequency: Varies

## INDIAN LUST R4: Leaking Underground Storage Tanks on Indian Land

LUSTs on Indian land in Florida, Mississippi and North Carolina.

Date of Government Version: 02/06/2013	Source: EPA Region 4
Date Data Arrived at EDR: 02/08/2013	Telephone: 404-562-8677
Date Made Active in Reports: 04/12/2013	Last EDR Contact: 01/28/2013
Number of Days to Update: 63	Next Scheduled EDR Contact: 05/13/2013
	Data Release Frequency: Semi-Annually

## INDIAN LUST R1: Leaking Underground Storage Tanks on Indian Land

A listing of leaking underground storage tank locations on Indian Land.

Date of Government Version: 09/28/2012	Source: EPA Region 1
Date Data Arrived at EDR: 11/01/2012	Telephone: 617-918-1313
Date Made Active in Reports: 04/12/2013	Last EDR Contact: 02/01/2013
Number of Days to Update: 162	Next Scheduled EDR Contact: 05/13/2013
	Data Release Frequency: Varies

## INDIAN LUST R10: Leaking Underground Storage Tanks on Indian Land

LUSTs on Indian land in Alaska, Idaho, Oregon and Washington.

Date of Government Version: 02/05/2013	Source: EPA Region 10
Date Data Arrived at EDR: 02/06/2013	Telephone: 206-553-2857
Date Made Active in Reports: 04/12/2013	Last EDR Contact: 10/30/2012
Number of Days to Update: 65	Next Scheduled EDR Contact: 05/13/2013
	Data Release Frequency: Quarterly

### ***State and tribal registered storage tank lists***

#### UST: Underground Storage Tank Database

Registered Underground Storage Tanks. UST's are regulated under Subtitle I of the Resource Conservation and Recovery Act (RCRA) and must be registered with the state department responsible for administering the UST program. Available information varies by state program.

# GOVERNMENT RECORDS SEARCHED / DATA CURRENCY TRACKING

Date of Government Version: 12/10/2012  
Date Data Arrived at EDR: 12/28/2012  
Date Made Active in Reports: 01/14/2013  
Number of Days to Update: 17

Source: Department of Labor and Employment, Oil Inspection Section  
Telephone: 303-318-8521  
Last EDR Contact: 04/15/2013  
Next Scheduled EDR Contact: 06/24/2013  
Data Release Frequency: Quarterly

## AST: Aboveground Tank List

Aboveground storage tank locations.

Date of Government Version: 12/10/2012  
Date Data Arrived at EDR: 12/28/2012  
Date Made Active in Reports: 01/14/2013  
Number of Days to Update: 17

Source: Department of Labor and Employment, Oil Inspection Section  
Telephone: 303-318-8521  
Last EDR Contact: 04/15/2013  
Next Scheduled EDR Contact: 06/24/2013  
Data Release Frequency: Semi-Annually

## INDIAN UST R4: Underground Storage Tanks on Indian Land

The Indian Underground Storage Tank (UST) database provides information about underground storage tanks on Indian land in EPA Region 4 (Alabama, Florida, Georgia, Kentucky, Mississippi, North Carolina, South Carolina, Tennessee and Tribal Nations)

Date of Government Version: 02/06/2013  
Date Data Arrived at EDR: 02/08/2013  
Date Made Active in Reports: 04/12/2013  
Number of Days to Update: 63

Source: EPA Region 4  
Telephone: 404-562-9424  
Last EDR Contact: 01/28/2013  
Next Scheduled EDR Contact: 05/13/2013  
Data Release Frequency: Semi-Annually

## INDIAN UST R1: Underground Storage Tanks on Indian Land

The Indian Underground Storage Tank (UST) database provides information about underground storage tanks on Indian land in EPA Region 1 (Connecticut, Maine, Massachusetts, New Hampshire, Rhode Island, Vermont and ten Tribal Nations).

Date of Government Version: 09/28/2012  
Date Data Arrived at EDR: 11/07/2012  
Date Made Active in Reports: 04/12/2013  
Number of Days to Update: 156

Source: EPA, Region 1  
Telephone: 617-918-1313  
Last EDR Contact: 02/01/2013  
Next Scheduled EDR Contact: 05/13/2013  
Data Release Frequency: Varies

## INDIAN UST R8: Underground Storage Tanks on Indian Land

The Indian Underground Storage Tank (UST) database provides information about underground storage tanks on Indian land in EPA Region 8 (Colorado, Montana, North Dakota, South Dakota, Utah, Wyoming and 27 Tribal Nations).

Date of Government Version: 08/27/2012  
Date Data Arrived at EDR: 08/28/2012  
Date Made Active in Reports: 10/16/2012  
Number of Days to Update: 49

Source: EPA Region 8  
Telephone: 303-312-6137  
Last EDR Contact: 01/28/2013  
Next Scheduled EDR Contact: 05/13/2013  
Data Release Frequency: Quarterly

## INDIAN UST R10: Underground Storage Tanks on Indian Land

The Indian Underground Storage Tank (UST) database provides information about underground storage tanks on Indian land in EPA Region 10 (Alaska, Idaho, Oregon, Washington, and Tribal Nations).

Date of Government Version: 02/05/2013  
Date Data Arrived at EDR: 02/06/2013  
Date Made Active in Reports: 04/12/2013  
Number of Days to Update: 65

Source: EPA Region 10  
Telephone: 206-553-2857  
Last EDR Contact: 01/28/2013  
Next Scheduled EDR Contact: 05/13/2013  
Data Release Frequency: Quarterly

## INDIAN UST R9: Underground Storage Tanks on Indian Land

The Indian Underground Storage Tank (UST) database provides information about underground storage tanks on Indian land in EPA Region 9 (Arizona, California, Hawaii, Nevada, the Pacific Islands, and Tribal Nations).

# GOVERNMENT RECORDS SEARCHED / DATA CURRENCY TRACKING

Date of Government Version: 02/21/2013  
Date Data Arrived at EDR: 02/26/2013  
Date Made Active in Reports: 04/12/2013  
Number of Days to Update: 45

Source: EPA Region 9  
Telephone: 415-972-3368  
Last EDR Contact: 01/28/2013  
Next Scheduled EDR Contact: 05/13/2013  
Data Release Frequency: Quarterly

## INDIAN UST R7: Underground Storage Tanks on Indian Land

The Indian Underground Storage Tank (UST) database provides information about underground storage tanks on Indian land in EPA Region 7 (Iowa, Kansas, Missouri, Nebraska, and 9 Tribal Nations).

Date of Government Version: 12/31/2012  
Date Data Arrived at EDR: 02/28/2013  
Date Made Active in Reports: 04/12/2013  
Number of Days to Update: 43

Source: EPA Region 7  
Telephone: 913-551-7003  
Last EDR Contact: 01/28/2013  
Next Scheduled EDR Contact: 05/13/2013  
Data Release Frequency: Varies

## INDIAN UST R6: Underground Storage Tanks on Indian Land

The Indian Underground Storage Tank (UST) database provides information about underground storage tanks on Indian land in EPA Region 6 (Louisiana, Arkansas, Oklahoma, New Mexico, Texas and 65 Tribes).

Date of Government Version: 05/10/2011  
Date Data Arrived at EDR: 05/11/2011  
Date Made Active in Reports: 06/14/2011  
Number of Days to Update: 34

Source: EPA Region 6  
Telephone: 214-665-7591  
Last EDR Contact: 03/21/2013  
Next Scheduled EDR Contact: 05/13/2013  
Data Release Frequency: Semi-Annually

## INDIAN UST R5: Underground Storage Tanks on Indian Land

The Indian Underground Storage Tank (UST) database provides information about underground storage tanks on Indian land in EPA Region 5 (Michigan, Minnesota and Wisconsin and Tribal Nations).

Date of Government Version: 08/02/2012  
Date Data Arrived at EDR: 08/03/2012  
Date Made Active in Reports: 11/05/2012  
Number of Days to Update: 94

Source: EPA Region 5  
Telephone: 312-886-6136  
Last EDR Contact: 03/19/2013  
Next Scheduled EDR Contact: 05/13/2013  
Data Release Frequency: Varies

## FEMA UST: Underground Storage Tank Listing

A listing of all FEMA owned underground storage tanks.

Date of Government Version: 01/01/2010  
Date Data Arrived at EDR: 02/16/2010  
Date Made Active in Reports: 04/12/2010  
Number of Days to Update: 55

Source: FEMA  
Telephone: 202-646-5797  
Last EDR Contact: 01/14/2013  
Next Scheduled EDR Contact: 04/29/2013  
Data Release Frequency: Varies

## ***State and tribal institutional control / engineering control registries***

### AUL: Environmental Real Covenants List

Senate Bill 01-145 gave authority to the Colorado Department of Public Health and Environment to approve requests to restrict the future use of a property using an enforceable agreement called an environmental covenant. When a contaminated site is not cleaned up completely, land use restrictions may be used to ensure that the selected cleanup remedy is adequately protective of human health and the environment.

Date of Government Version: 01/14/2013  
Date Data Arrived at EDR: 01/14/2013  
Date Made Active in Reports: 01/30/2013  
Number of Days to Update: 16

Source: Department of Public Health & Environment  
Telephone: 303-692-3331  
Last EDR Contact: 03/18/2013  
Next Scheduled EDR Contact: 05/20/2013  
Data Release Frequency: Varies

## ***State and tribal voluntary cleanup sites***

# GOVERNMENT RECORDS SEARCHED / DATA CURRENCY TRACKING

## INDIAN VCP R7: Voluntary Cleanup Priority Listing

A listing of voluntary cleanup priority sites located on Indian Land located in Region 7.

Date of Government Version: 03/20/2008	Source: EPA, Region 7
Date Data Arrived at EDR: 04/22/2008	Telephone: 913-551-7365
Date Made Active in Reports: 05/19/2008	Last EDR Contact: 04/20/2009
Number of Days to Update: 27	Next Scheduled EDR Contact: 07/20/2009
	Data Release Frequency: Varies

## INDIAN VCP R1: Voluntary Cleanup Priority Listing

A listing of voluntary cleanup priority sites located on Indian Land located in Region 1.

Date of Government Version: 09/28/2012	Source: EPA, Region 1
Date Data Arrived at EDR: 10/02/2012	Telephone: 617-918-1102
Date Made Active in Reports: 10/16/2012	Last EDR Contact: 04/05/2013
Number of Days to Update: 14	Next Scheduled EDR Contact: 07/15/2013
	Data Release Frequency: Varies

## VCP: Voluntary Cleanup & Redevelopment Act Application Tracking Report

The Voluntary Cleanup and Redevelopment Act is intended to permit and encourage voluntary cleanups by providing a method to determine clean-up responsibilities in planning the reuse of property. The VCRA was intended for sites which were not covered by existing regulatory programs.

Date of Government Version: 10/19/2012	Source: Department of Public Health and Environmental
Date Data Arrived at EDR: 01/22/2013	Telephone: 303-692-3331
Date Made Active in Reports: 03/08/2013	Last EDR Contact: 04/15/2013
Number of Days to Update: 45	Next Scheduled EDR Contact: 07/29/2013
	Data Release Frequency: Semi-Annually

## ADDITIONAL ENVIRONMENTAL RECORDS

### **Local Brownfield lists**

#### US BROWNFIELDS: A Listing of Brownfields Sites

Brownfields are real property, the expansion, redevelopment, or reuse of which may be complicated by the presence or potential presence of a hazardous substance, pollutant, or contaminant. Cleaning up and reinvesting in these properties takes development pressures off of undeveloped, open land, and both improves and protects the environment. Assessment, Cleanup and Redevelopment Exchange System (ACRES) stores information reported by EPA Brownfields grant recipients on brownfields properties assessed or cleaned up with grant funding as well as information on Targeted Brownfields Assessments performed by EPA Regions. A listing of ACRES Brownfield sites is obtained from Cleanups in My Community. Cleanups in My Community provides information on Brownfields properties for which information is reported back to EPA, as well as areas served by Brownfields grant programs.

Date of Government Version: 12/10/2012	Source: Environmental Protection Agency
Date Data Arrived at EDR: 12/11/2012	Telephone: 202-566-2777
Date Made Active in Reports: 12/20/2012	Last EDR Contact: 03/26/2013
Number of Days to Update: 9	Next Scheduled EDR Contact: 07/08/2013
	Data Release Frequency: Semi-Annually

### **Local Lists of Landfill / Solid Waste Disposal Sites**

#### DEBRIS REGION 9: Torres Martinez Reservation Illegal Dump Site Locations

A listing of illegal dump sites location on the Torres Martinez Indian Reservation located in eastern Riverside County and northern Imperial County, California.

Date of Government Version: 01/12/2009	Source: EPA, Region 9
Date Data Arrived at EDR: 05/07/2009	Telephone: 415-947-4219
Date Made Active in Reports: 09/21/2009	Last EDR Contact: 01/28/2013
Number of Days to Update: 137	Next Scheduled EDR Contact: 05/13/2013
	Data Release Frequency: No Update Planned

# GOVERNMENT RECORDS SEARCHED / DATA CURRENCY TRACKING

## ODI: Open Dump Inventory

An open dump is defined as a disposal facility that does not comply with one or more of the Part 257 or Part 258 Subtitle D Criteria.

Date of Government Version: 06/30/1985  
Date Data Arrived at EDR: 08/09/2004  
Date Made Active in Reports: 09/17/2004  
Number of Days to Update: 39

Source: Environmental Protection Agency  
Telephone: 800-424-9346  
Last EDR Contact: 06/09/2004  
Next Scheduled EDR Contact: N/A  
Data Release Frequency: No Update Planned

## SWRCY: Registered Recyclers Listing

A listing of registered recycler locations in the state of Colorado.

Date of Government Version: 12/12/2012  
Date Data Arrived at EDR: 12/17/2012  
Date Made Active in Reports: 01/14/2013  
Number of Days to Update: 28

Source: Department of Public Health & Environment  
Telephone: 303-692-3337  
Last EDR Contact: 03/18/2013  
Next Scheduled EDR Contact: 07/01/2013  
Data Release Frequency: Varies

## HISTORICAL LANDFILL: Historical Landfill List Abandoned/Inactive Landfills.

Date of Government Version: 01/31/1993  
Date Data Arrived at EDR: 04/24/1994  
Date Made Active in Reports: 05/30/1994  
Number of Days to Update: 36

Source: Department of Public Health & Environment  
Telephone: 303-692-3300  
Last EDR Contact: 09/05/1996  
Next Scheduled EDR Contact: N/A  
Data Release Frequency: No Update Planned

## INDIAN ODI: Report on the Status of Open Dumps on Indian Lands

Location of open dumps on Indian land.

Date of Government Version: 12/31/1998  
Date Data Arrived at EDR: 12/03/2007  
Date Made Active in Reports: 01/24/2008  
Number of Days to Update: 52

Source: Environmental Protection Agency  
Telephone: 703-308-8245  
Last EDR Contact: 02/05/2013  
Next Scheduled EDR Contact: 05/20/2013  
Data Release Frequency: Varies

## **Local Lists of Hazardous waste / Contaminated Sites**

### US CDL: Clandestine Drug Labs

A listing of clandestine drug lab locations. The U.S. Department of Justice ("the Department") provides this web site as a public service. It contains addresses of some locations where law enforcement agencies reported they found chemicals or other items that indicated the presence of either clandestine drug laboratories or dumpsites. In most cases, the source of the entries is not the Department, and the Department has not verified the entry and does not guarantee its accuracy. Members of the public must verify the accuracy of all entries by, for example, contacting local law enforcement and local health departments.

Date of Government Version: 11/14/2012  
Date Data Arrived at EDR: 12/11/2012  
Date Made Active in Reports: 02/15/2013  
Number of Days to Update: 66

Source: Drug Enforcement Administration  
Telephone: 202-307-1000  
Last EDR Contact: 03/04/2013  
Next Scheduled EDR Contact: 06/17/2013  
Data Release Frequency: Quarterly

### CDL: Meth Lab Locations

Meth lab locations that were reported to the Department of Public Health & Environment.

Date of Government Version: 01/07/2013  
Date Data Arrived at EDR: 01/08/2013  
Date Made Active in Reports: 01/30/2013  
Number of Days to Update: 22

Source: Department of Public Health and Environment  
Telephone: 303-692-3023  
Last EDR Contact: 04/08/2013  
Next Scheduled EDR Contact: 07/22/2013  
Data Release Frequency: Quarterly

# GOVERNMENT RECORDS SEARCHED / DATA CURRENCY TRACKING

## US HIST CDL: National Clandestine Laboratory Register

A listing of clandestine drug lab locations. The U.S. Department of Justice ("the Department") provides this web site as a public service. It contains addresses of some locations where law enforcement agencies reported they found chemicals or other items that indicated the presence of either clandestine drug laboratories or dumpsites. In most cases, the source of the entries is not the Department, and the Department has not verified the entry and does not guarantee its accuracy. Members of the public must verify the accuracy of all entries by, for example, contacting local law enforcement and local health departments.

Date of Government Version: 09/01/2007  
Date Data Arrived at EDR: 11/19/2008  
Date Made Active in Reports: 03/30/2009  
Number of Days to Update: 131

Source: Drug Enforcement Administration  
Telephone: 202-307-1000  
Last EDR Contact: 03/23/2009  
Next Scheduled EDR Contact: 06/22/2009  
Data Release Frequency: No Update Planned

## **Local Land Records**

### LIENS 2: CERCLA Lien Information

A Federal CERCLA ("Superfund") lien can exist by operation of law at any site or property at which EPA has spent Superfund monies. These monies are spent to investigate and address releases and threatened releases of contamination. CERCLIS provides information as to the identity of these sites and properties.

Date of Government Version: 02/16/2012  
Date Data Arrived at EDR: 03/26/2012  
Date Made Active in Reports: 06/14/2012  
Number of Days to Update: 80

Source: Environmental Protection Agency  
Telephone: 202-564-6023  
Last EDR Contact: 04/10/2013  
Next Scheduled EDR Contact: 05/13/2013  
Data Release Frequency: Varies

## **Records of Emergency Release Reports**

### HMIRS: Hazardous Materials Information Reporting System

Hazardous Materials Incident Report System. HMIRS contains hazardous material spill incidents reported to DOT.

Date of Government Version: 12/31/2012  
Date Data Arrived at EDR: 01/03/2013  
Date Made Active in Reports: 02/27/2013  
Number of Days to Update: 55

Source: U.S. Department of Transportation  
Telephone: 202-366-4555  
Last EDR Contact: 04/02/2013  
Next Scheduled EDR Contact: 07/15/2013  
Data Release Frequency: Annually

### CO ERNS: Spills Database

State reported spills.

Date of Government Version: 01/07/2013  
Date Data Arrived at EDR: 01/08/2013  
Date Made Active in Reports: 01/30/2013  
Number of Days to Update: 22

Source: Department of Public Health and Environmental  
Telephone: 303-692-2000  
Last EDR Contact: 04/08/2013  
Next Scheduled EDR Contact: 07/22/2013  
Data Release Frequency: Quarterly

## **Other Ascertainable Records**

### RCRA NonGen / NLR: RCRA - Non Generators

RCRAInfo is EPA's comprehensive information system, providing access to data supporting the Resource Conservation and Recovery Act (RCRA) of 1976 and the Hazardous and Solid Waste Amendments (HSWA) of 1984. The database includes selective information on sites which generate, transport, store, treat and/or dispose of hazardous waste as defined by the Resource Conservation and Recovery Act (RCRA). Non-Generators do not presently generate hazardous waste.

Date of Government Version: 02/12/2013  
Date Data Arrived at EDR: 02/15/2013  
Date Made Active in Reports: 02/27/2013  
Number of Days to Update: 12

Source: Environmental Protection Agency  
Telephone: 303-312-6149  
Last EDR Contact: 04/03/2013  
Next Scheduled EDR Contact: 07/15/2013  
Data Release Frequency: Varies

# GOVERNMENT RECORDS SEARCHED / DATA CURRENCY TRACKING

## DOT OPS: Incident and Accident Data

Department of Transportation, Office of Pipeline Safety Incident and Accident data.

Date of Government Version: 07/31/2012  
Date Data Arrived at EDR: 08/07/2012  
Date Made Active in Reports: 09/18/2012  
Number of Days to Update: 42

Source: Department of Transportation, Office of Pipeline Safety  
Telephone: 202-366-4595  
Last EDR Contact: 02/05/2013  
Next Scheduled EDR Contact: 05/20/2013  
Data Release Frequency: Varies

## DOD: Department of Defense Sites

This data set consists of federally owned or administered lands, administered by the Department of Defense, that have any area equal to or greater than 640 acres of the United States, Puerto Rico, and the U.S. Virgin Islands.

Date of Government Version: 12/31/2005  
Date Data Arrived at EDR: 11/10/2006  
Date Made Active in Reports: 01/11/2007  
Number of Days to Update: 62

Source: USGS  
Telephone: 888-275-8747  
Last EDR Contact: 01/17/2013  
Next Scheduled EDR Contact: 04/29/2013  
Data Release Frequency: Semi-Annually

## FUDS: Formerly Used Defense Sites

The listing includes locations of Formerly Used Defense Sites properties where the US Army Corps of Engineers is actively working or will take necessary cleanup actions.

Date of Government Version: 12/31/2011  
Date Data Arrived at EDR: 02/26/2013  
Date Made Active in Reports: 03/13/2013  
Number of Days to Update: 15

Source: U.S. Army Corps of Engineers  
Telephone: 202-528-4285  
Last EDR Contact: 03/11/2013  
Next Scheduled EDR Contact: 06/24/2013  
Data Release Frequency: Varies

## CONSENT: Superfund (CERCLA) Consent Decrees

Major legal settlements that establish responsibility and standards for cleanup at NPL (Superfund) sites. Released periodically by United States District Courts after settlement by parties to litigation matters.

Date of Government Version: 12/31/2011  
Date Data Arrived at EDR: 01/15/2013  
Date Made Active in Reports: 03/13/2013  
Number of Days to Update: 57

Source: Department of Justice, Consent Decree Library  
Telephone: Varies  
Last EDR Contact: 04/01/2013  
Next Scheduled EDR Contact: 07/15/2013  
Data Release Frequency: Varies

## ROD: Records Of Decision

Record of Decision. ROD documents mandate a permanent remedy at an NPL (Superfund) site containing technical and health information to aid in the cleanup.

Date of Government Version: 12/18/2012  
Date Data Arrived at EDR: 03/13/2013  
Date Made Active in Reports: 04/12/2013  
Number of Days to Update: 30

Source: EPA  
Telephone: 703-416-0223  
Last EDR Contact: 03/13/2013  
Next Scheduled EDR Contact: 06/24/2013  
Data Release Frequency: Annually

## UMTRA: Uranium Mill Tailings Sites

Uranium ore was mined by private companies for federal government use in national defense programs. When the mills shut down, large piles of the sand-like material (mill tailings) remain after uranium has been extracted from the ore. Levels of human exposure to radioactive materials from the piles are low; however, in some cases tailings were used as construction materials before the potential health hazards of the tailings were recognized.

Date of Government Version: 09/14/2010  
Date Data Arrived at EDR: 10/07/2011  
Date Made Active in Reports: 03/01/2012  
Number of Days to Update: 146

Source: Department of Energy  
Telephone: 505-845-0011  
Last EDR Contact: 02/25/2013  
Next Scheduled EDR Contact: 06/10/2013  
Data Release Frequency: Varies

# GOVERNMENT RECORDS SEARCHED / DATA CURRENCY TRACKING

## US MINES: Mines Master Index File

Contains all mine identification numbers issued for mines active or opened since 1971. The data also includes violation information.

Date of Government Version: 08/18/2011  
Date Data Arrived at EDR: 09/08/2011  
Date Made Active in Reports: 09/29/2011  
Number of Days to Update: 21

Source: Department of Labor, Mine Safety and Health Administration  
Telephone: 303-231-5959  
Last EDR Contact: 03/06/2013  
Next Scheduled EDR Contact: 06/17/2013  
Data Release Frequency: Semi-Annually

## TRIS: Toxic Chemical Release Inventory System

Toxic Release Inventory System. TRIS identifies facilities which release toxic chemicals to the air, water and land in reportable quantities under SARA Title III Section 313.

Date of Government Version: 12/31/2009  
Date Data Arrived at EDR: 09/01/2011  
Date Made Active in Reports: 01/10/2012  
Number of Days to Update: 131

Source: EPA  
Telephone: 202-566-0250  
Last EDR Contact: 02/26/2013  
Next Scheduled EDR Contact: 06/10/2013  
Data Release Frequency: Annually

## TSCA: Toxic Substances Control Act

Toxic Substances Control Act. TSCA identifies manufacturers and importers of chemical substances included on the TSCA Chemical Substance Inventory list. It includes data on the production volume of these substances by plant site.

Date of Government Version: 12/31/2006  
Date Data Arrived at EDR: 09/29/2010  
Date Made Active in Reports: 12/02/2010  
Number of Days to Update: 64

Source: EPA  
Telephone: 202-260-5521  
Last EDR Contact: 03/28/2013  
Next Scheduled EDR Contact: 07/08/2013  
Data Release Frequency: Every 4 Years

## FTTS: FIFRA/ TSCA Tracking System - FIFRA (Federal Insecticide, Fungicide, & Rodenticide Act)/TSCA (Toxic Substances Control Act)

FTTS tracks administrative cases and pesticide enforcement actions and compliance activities related to FIFRA, TSCA and EPCRA (Emergency Planning and Community Right-to-Know Act). To maintain currency, EDR contacts the Agency on a quarterly basis.

Date of Government Version: 04/09/2009  
Date Data Arrived at EDR: 04/16/2009  
Date Made Active in Reports: 05/11/2009  
Number of Days to Update: 25

Source: EPA/Office of Prevention, Pesticides and Toxic Substances  
Telephone: 202-566-1667  
Last EDR Contact: 02/25/2013  
Next Scheduled EDR Contact: 06/10/2013  
Data Release Frequency: Quarterly

## FTTS INSP: FIFRA/ TSCA Tracking System - FIFRA (Federal Insecticide, Fungicide, & Rodenticide Act)/TSCA (Toxic Substances Control Act)

A listing of FIFRA/TSCA Tracking System (FTTS) inspections and enforcements.

Date of Government Version: 04/09/2009  
Date Data Arrived at EDR: 04/16/2009  
Date Made Active in Reports: 05/11/2009  
Number of Days to Update: 25

Source: EPA  
Telephone: 202-566-1667  
Last EDR Contact: 02/25/2013  
Next Scheduled EDR Contact: 06/10/2013  
Data Release Frequency: Quarterly

## HIST FTTS: FIFRA/TSCA Tracking System Administrative Case Listing

A complete administrative case listing from the FIFRA/TSCA Tracking System (FTTS) for all ten EPA regions. The information was obtained from the National Compliance Database (NCDB). NCDB supports the implementation of FIFRA (Federal Insecticide, Fungicide, and Rodenticide Act) and TSCA (Toxic Substances Control Act). Some EPA regions are now closing out records. Because of that, and the fact that some EPA regions are not providing EPA Headquarters with updated records, it was decided to create a HIST FTTS database. It included records that may not be included in the newer FTTS database updates. This database is no longer updated.



# GOVERNMENT RECORDS SEARCHED / DATA CURRENCY TRACKING

Date of Government Version: 10/19/2006  
Date Data Arrived at EDR: 03/01/2007  
Date Made Active in Reports: 04/10/2007  
Number of Days to Update: 40

Source: Environmental Protection Agency  
Telephone: 202-564-2501  
Last EDR Contact: 12/17/2007  
Next Scheduled EDR Contact: 03/17/2008  
Data Release Frequency: No Update Planned

## HIST FTTS INSP: FIFRA/TSCA Tracking System Inspection & Enforcement Case Listing

A complete inspection and enforcement case listing from the FIFRA/TSCA Tracking System (FTTS) for all ten EPA regions. The information was obtained from the National Compliance Database (NCDB). NCDB supports the implementation of FIFRA (Federal Insecticide, Fungicide, and Rodenticide Act) and TSCA (Toxic Substances Control Act). Some EPA regions are now closing out records. Because of that, and the fact that some EPA regions are not providing EPA Headquarters with updated records, it was decided to create a HIST FTTS database. It included records that may not be included in the newer FTTS database updates. This database is no longer updated.

Date of Government Version: 10/19/2006  
Date Data Arrived at EDR: 03/01/2007  
Date Made Active in Reports: 04/10/2007  
Number of Days to Update: 40

Source: Environmental Protection Agency  
Telephone: 202-564-2501  
Last EDR Contact: 12/17/2008  
Next Scheduled EDR Contact: 03/17/2008  
Data Release Frequency: No Update Planned

## SSTS: Section 7 Tracking Systems

Section 7 of the Federal Insecticide, Fungicide and Rodenticide Act, as amended (92 Stat. 829) requires all registered pesticide-producing establishments to submit a report to the Environmental Protection Agency by March 1st each year. Each establishment must report the types and amounts of pesticides, active ingredients and devices being produced, and those having been produced and sold or distributed in the past year.

Date of Government Version: 12/31/2009  
Date Data Arrived at EDR: 12/10/2010  
Date Made Active in Reports: 02/25/2011  
Number of Days to Update: 77

Source: EPA  
Telephone: 202-564-4203  
Last EDR Contact: 01/28/2013  
Next Scheduled EDR Contact: 05/13/2013  
Data Release Frequency: Annually

## ICIS: Integrated Compliance Information System

The Integrated Compliance Information System (ICIS) supports the information needs of the national enforcement and compliance program as well as the unique needs of the National Pollutant Discharge Elimination System (NPDES) program.

Date of Government Version: 07/20/2011  
Date Data Arrived at EDR: 11/10/2011  
Date Made Active in Reports: 01/10/2012  
Number of Days to Update: 61

Source: Environmental Protection Agency  
Telephone: 202-564-5088  
Last EDR Contact: 04/15/2013  
Next Scheduled EDR Contact: 07/29/2013  
Data Release Frequency: Quarterly

## PADS: PCB Activity Database System

PCB Activity Database. PADS Identifies generators, transporters, commercial storers and/or brokers and disposers of PCB's who are required to notify the EPA of such activities.

Date of Government Version: 11/01/2010  
Date Data Arrived at EDR: 11/10/2010  
Date Made Active in Reports: 02/16/2011  
Number of Days to Update: 98

Source: EPA  
Telephone: 202-566-0500  
Last EDR Contact: 01/16/2013  
Next Scheduled EDR Contact: 04/29/2013  
Data Release Frequency: Annually

## MLTS: Material Licensing Tracking System

MLTS is maintained by the Nuclear Regulatory Commission and contains a list of approximately 8,100 sites which possess or use radioactive materials and which are subject to NRC licensing requirements. To maintain currency, EDR contacts the Agency on a quarterly basis.

Date of Government Version: 06/21/2011  
Date Data Arrived at EDR: 07/15/2011  
Date Made Active in Reports: 09/13/2011  
Number of Days to Update: 60

Source: Nuclear Regulatory Commission  
Telephone: 301-415-7169  
Last EDR Contact: 03/11/2013  
Next Scheduled EDR Contact: 06/24/2013  
Data Release Frequency: Quarterly

# GOVERNMENT RECORDS SEARCHED / DATA CURRENCY TRACKING

## RADINFO: Radiation Information Database

The Radiation Information Database (RADINFO) contains information about facilities that are regulated by U.S. Environmental Protection Agency (EPA) regulations for radiation and radioactivity.

Date of Government Version: 01/08/2013	Source: Environmental Protection Agency
Date Data Arrived at EDR: 01/09/2013	Telephone: 202-343-9775
Date Made Active in Reports: 04/12/2013	Last EDR Contact: 04/11/2013
Number of Days to Update: 93	Next Scheduled EDR Contact: 07/22/2013
	Data Release Frequency: Quarterly

## FINDS: Facility Index System/Facility Registry System

Facility Index System. FINDS contains both facility information and 'pointers' to other sources that contain more detail. EDR includes the following FINDS databases in this report: PCS (Permit Compliance System), AIRS (Aerometric Information Retrieval System), DOCKET (Enforcement Docket used to manage and track information on civil judicial enforcement cases for all environmental statutes), FURS (Federal Underground Injection Control), C-DOCKET (Criminal Docket System used to track criminal enforcement actions for all environmental statutes), FFIS (Federal Facilities Information System), STATE (State Environmental Laws and Statutes), and PADS (PCB Activity Data System).

Date of Government Version: 10/23/2011	Source: EPA
Date Data Arrived at EDR: 12/13/2011	Telephone: (303) 312-6312
Date Made Active in Reports: 03/01/2012	Last EDR Contact: 03/12/2013
Number of Days to Update: 79	Next Scheduled EDR Contact: 06/24/2013
	Data Release Frequency: Quarterly

## RAATS: RCRA Administrative Action Tracking System

RCRA Administration Action Tracking System. RAATS contains records based on enforcement actions issued under RCRA pertaining to major violators and includes administrative and civil actions brought by the EPA. For administration actions after September 30, 1995, data entry in the RAATS database was discontinued. EPA will retain a copy of the database for historical records. It was necessary to terminate RAATS because a decrease in agency resources made it impossible to continue to update the information contained in the database.

Date of Government Version: 04/17/1995	Source: EPA
Date Data Arrived at EDR: 07/03/1995	Telephone: 202-564-4104
Date Made Active in Reports: 08/07/1995	Last EDR Contact: 06/02/2008
Number of Days to Update: 35	Next Scheduled EDR Contact: 09/01/2008
	Data Release Frequency: No Update Planned

## RMP: Risk Management Plans

When Congress passed the Clean Air Act Amendments of 1990, it required EPA to publish regulations and guidance for chemical accident prevention at facilities using extremely hazardous substances. The Risk Management Program Rule (RMP Rule) was written to implement Section 112(r) of these amendments. The rule, which built upon existing industry codes and standards, requires companies of all sizes that use certain flammable and toxic substances to develop a Risk Management Program, which includes a(n): Hazard assessment that details the potential effects of an accidental release, an accident history of the last five years, and an evaluation of worst-case and alternative accidental releases; Prevention program that includes safety precautions and maintenance, monitoring, and employee training measures; and Emergency response program that spells out emergency health care, employee training measures and procedures for informing the public and response agencies (e.g the fire department) should an accident occur.

Date of Government Version: 05/08/2012	Source: Environmental Protection Agency
Date Data Arrived at EDR: 05/25/2012	Telephone: 202-564-8600
Date Made Active in Reports: 07/10/2012	Last EDR Contact: 01/28/2013
Number of Days to Update: 46	Next Scheduled EDR Contact: 05/13/2013
	Data Release Frequency: Varies

## BRS: Biennial Reporting System

The Biennial Reporting System is a national system administered by the EPA that collects data on the generation and management of hazardous waste. BRS captures detailed data from two groups: Large Quantity Generators (LQG) and Treatment, Storage, and Disposal Facilities.

# GOVERNMENT RECORDS SEARCHED / DATA CURRENCY TRACKING

Date of Government Version: 12/31/2009  
Date Data Arrived at EDR: 03/01/2011  
Date Made Active in Reports: 05/02/2011  
Number of Days to Update: 62

Source: EPA/NTIS  
Telephone: 800-424-9346  
Last EDR Contact: 02/26/2013  
Next Scheduled EDR Contact: 06/10/2013  
Data Release Frequency: Biennially

## METHANE SITE: Methane Site Investigations - Jefferson County 1980

The objectives of the study are to define as closely as possible the boundaries of methane producing solid waste landfills.

Date of Government Version: 12/31/1980  
Date Data Arrived at EDR: 02/13/1995  
Date Made Active in Reports: 04/04/1995  
Number of Days to Update: 50

Source: Jefferson County Health Department  
Telephone: 303-239-7175  
Last EDR Contact: 01/27/1995  
Next Scheduled EDR Contact: N/A  
Data Release Frequency: No Update Planned

## METHANE INVESTIGATION: Methane Gas & Swamp Findings

The primary objective of this study was to assess methane gas related hazards at selected landfill sites in Colorado. These sites were selected by the Colorado Department of Health following evaluation of responses received from County and Municipal agencies about completed and existing landfills within their jurisdiction.

Date of Government Version: 03/15/1979  
Date Data Arrived at EDR: 02/13/1995  
Date Made Active in Reports: 04/04/1995  
Number of Days to Update: 50

Source: Department of Health  
Telephone: 303-640-3335  
Last EDR Contact: 01/27/1995  
Next Scheduled EDR Contact: N/A  
Data Release Frequency: No Update Planned

## DRYCLEANERS: Drycleaner Facilities

A listing of drycleaning facilities.

Date of Government Version: 12/12/2012  
Date Data Arrived at EDR: 12/12/2012  
Date Made Active in Reports: 01/14/2013  
Number of Days to Update: 33

Source: Department of Public Health & Environment  
Telephone: 303-692-3213  
Last EDR Contact: 03/11/2013  
Next Scheduled EDR Contact: 06/24/2013  
Data Release Frequency: Varies

## NPDES: Permitted Facility Listing

A listing of permitted facilities from the Water Quality Control Division.

Date of Government Version: 02/06/2013  
Date Data Arrived at EDR: 02/07/2013  
Date Made Active in Reports: 03/08/2013  
Number of Days to Update: 29

Source: Department of Public Health & Environment  
Telephone: 303-692-3611  
Last EDR Contact: 02/04/2013  
Next Scheduled EDR Contact: 05/20/2013  
Data Release Frequency: Varies

## AIRS: Permitted Facility & Emissions Listing

A listing of Air Pollution Control Division permits and emissions data.

Date of Government Version: 12/12/2012  
Date Data Arrived at EDR: 12/13/2012  
Date Made Active in Reports: 01/14/2013  
Number of Days to Update: 32

Source: Department of Public Health & Environment  
Telephone: 303-692-3213  
Last EDR Contact: 03/25/2013  
Next Scheduled EDR Contact: 06/24/2013  
Data Release Frequency: Varies

## UMTRA: Uranium Mill Tailings Sites

There were nine uranium mill tailings sites in Colorado designated for cleanup under the federal Uranium Mill Tailings Radiation Control Act. These nine sites, known commonly as UMTRA sites, were remediated jointly by the State of Colorado and the U.S. Department of Energy during the late 1980's and early 1990's. Mill tailings were removed from 8 of the mill sites and relocated in engineered disposal cells. A disposal cell is designed to encapsulate the material, reduce radon emanation, and prevent the movement of water through the material. At one site, Maybell, CO, the tailings were stabilized in-place at the mill site. After remediation of the tailings was completed, the State and DOE began to investigate the residual impacts to groundwater at the mill sites. The groundwater phase of the UMTRA program is on-going.

# GOVERNMENT RECORDS SEARCHED / DATA CURRENCY TRACKING

Date of Government Version: 11/23/2004  
Date Data Arrived at EDR: 03/21/2007  
Date Made Active in Reports: 05/02/2007  
Number of Days to Update: 42

Source: Department of Public Health & Environment  
Telephone: 970-248-7164  
Last EDR Contact: 02/26/2013  
Next Scheduled EDR Contact: 06/10/2013  
Data Release Frequency: Varies

## ASBESTOS: Asbestos Abatement & Demolition Projects

Asbestos abatement and demolition projects by the contractor.

Date of Government Version: 12/31/2012  
Date Data Arrived at EDR: 02/12/2013  
Date Made Active in Reports: 03/08/2013  
Number of Days to Update: 24

Source: Department of Public Health & Environment  
Telephone: 303-692-3100  
Last EDR Contact: 02/12/2013  
Next Scheduled EDR Contact: 05/27/2013  
Data Release Frequency: Semi-Annually

## INDIAN RESERV: Indian Reservations

This map layer portrays Indian administered lands of the United States that have any area equal to or greater than 640 acres.

Date of Government Version: 12/31/2005  
Date Data Arrived at EDR: 12/08/2006  
Date Made Active in Reports: 01/11/2007  
Number of Days to Update: 34

Source: USGS  
Telephone: 202-208-3710  
Last EDR Contact: 01/17/2013  
Next Scheduled EDR Contact: 04/29/2013  
Data Release Frequency: Semi-Annually

## SCRD DRYCLEANERS: State Coalition for Remediation of Drycleaners Listing

The State Coalition for Remediation of Drycleaners was established in 1998, with support from the U.S. EPA Office of Superfund Remediation and Technology Innovation. It is comprised of representatives of states with established drycleaner remediation programs. Currently the member states are Alabama, Connecticut, Florida, Illinois, Kansas, Minnesota, Missouri, North Carolina, Oregon, South Carolina, Tennessee, Texas, and Wisconsin.

Date of Government Version: 03/07/2011  
Date Data Arrived at EDR: 03/09/2011  
Date Made Active in Reports: 05/02/2011  
Number of Days to Update: 54

Source: Environmental Protection Agency  
Telephone: 615-532-8599  
Last EDR Contact: 01/21/2013  
Next Scheduled EDR Contact: 05/06/2013  
Data Release Frequency: Varies

## US FIN ASSUR: Financial Assurance Information

All owners and operators of facilities that treat, store, or dispose of hazardous waste are required to provide proof that they will have sufficient funds to pay for the clean up, closure, and post-closure care of their facilities.

Date of Government Version: 11/20/2012  
Date Data Arrived at EDR: 11/30/2012  
Date Made Active in Reports: 02/27/2013  
Number of Days to Update: 89

Source: Environmental Protection Agency  
Telephone: 202-566-1917  
Last EDR Contact: 02/19/2013  
Next Scheduled EDR Contact: 06/03/2013  
Data Release Frequency: Quarterly

## 2020 COR ACTION: 2020 Corrective Action Program List

The EPA has set ambitious goals for the RCRA Corrective Action program by creating the 2020 Corrective Action Universe. This RCRA cleanup baseline includes facilities expected to need corrective action. The 2020 universe contains a wide variety of sites. Some properties are heavily contaminated while others were contaminated but have since been cleaned up. Still others have not been fully investigated yet, and may require little or no remediation. Inclusion in the 2020 Universe does not necessarily imply failure on the part of a facility to meet its RCRA obligations.

Date of Government Version: 11/11/2011  
Date Data Arrived at EDR: 05/18/2012  
Date Made Active in Reports: 05/25/2012  
Number of Days to Update: 7

Source: Environmental Protection Agency  
Telephone: 703-308-4044  
Last EDR Contact: 02/15/2013  
Next Scheduled EDR Contact: 05/27/2013  
Data Release Frequency: Varies

# GOVERNMENT RECORDS SEARCHED / DATA CURRENCY TRACKING

## Financial Assurance 2: Financial Assurance Information Listing

A listing of financial assurance information for solid waste facilities. Financial assurance is intended to ensure that resources are available to pay for the cost of closure, post-closure care, and corrective measures if the owner or operator of a regulated facility is unable or unwilling to pay.

Date of Government Version: 01/23/2013	Source: Department of Public Health & Environment
Date Data Arrived at EDR: 01/25/2013	Telephone: 303-392-3350
Date Made Active in Reports: 03/08/2013	Last EDR Contact: 04/08/2013
Number of Days to Update: 42	Next Scheduled EDR Contact: 07/22/2013
	Data Release Frequency: Varies

## US AIRS (AFS): Aerometric Information Retrieval System Facility Subsystem (AFS)

The database is a sub-system of Aerometric Information Retrieval System (AIRS). AFS contains compliance data on air pollution point sources regulated by the U.S. EPA and/or state and local air regulatory agencies. This information comes from source reports by various stationary sources of air pollution, such as electric power plants, steel mills, factories, and universities, and provides information about the air pollutants they produce. Action, air program, air program pollutant, and general level plant data. It is used to track emissions and compliance data from industrial plants.

Date of Government Version: 11/15/2012	Source: EPA
Date Data Arrived at EDR: 11/16/2012	Telephone: 202-564-5962
Date Made Active in Reports: 02/15/2013	Last EDR Contact: 04/01/2013
Number of Days to Update: 91	Next Scheduled EDR Contact: 07/15/2013
	Data Release Frequency: Annually

## US AIRS MINOR: Air Facility System Data

A listing of minor source facilities.

Date of Government Version: 11/15/2012	Source: EPA
Date Data Arrived at EDR: 11/16/2012	Telephone: 202-564-5962
Date Made Active in Reports: 02/15/2013	Last EDR Contact: 04/01/2013
Number of Days to Update: 91	Next Scheduled EDR Contact: 07/15/2013
	Data Release Frequency: Annually

## PRP: Potentially Responsible Parties

A listing of verified Potentially Responsible Parties

Date of Government Version: 12/02/2012	Source: EPA
Date Data Arrived at EDR: 01/03/2013	Telephone: 202-564-6023
Date Made Active in Reports: 03/13/2013	Last EDR Contact: 04/04/2013
Number of Days to Update: 69	Next Scheduled EDR Contact: 07/15/2013
	Data Release Frequency: Quarterly

## EPA WATCH LIST: EPA WATCH LIST

EPA maintains a "Watch List" to facilitate dialogue between EPA, state and local environmental agencies on enforcement matters relating to facilities with alleged violations identified as either significant or high priority. Being on the Watch List does not mean that the facility has actually violated the law only that an investigation by EPA or a state or local environmental agency has led those organizations to allege that an unproven violation has in fact occurred. Being on the Watch List does not represent a higher level of concern regarding the alleged violations that were detected, but instead indicates cases requiring additional dialogue between EPA, state and local agencies - primarily because of the length of time the alleged violation has gone unaddressed or unresolved.

Date of Government Version: 07/31/2012	Source: Environmental Protection Agency
Date Data Arrived at EDR: 08/13/2012	Telephone: 617-520-3000
Date Made Active in Reports: 09/18/2012	Last EDR Contact: 02/12/2013
Number of Days to Update: 36	Next Scheduled EDR Contact: 05/27/2013
	Data Release Frequency: Quarterly

## FEDLAND: Federal and Indian Lands

Federally and Indian administrated lands of the United States. Lands included are administrated by: Army Corps of Engineers, Bureau of Reclamation, National Wild and Scenic River, National Wildlife Refuge, Public Domain Land, Wilderness, Wilderness Study Area, Wildlife Management Area, Bureau of Indian Affairs, Bureau of Land Management, Department of Justice, Forest Service, Fish and Wildlife Service, National Park Service.

# GOVERNMENT RECORDS SEARCHED / DATA CURRENCY TRACKING

Date of Government Version: 12/31/2005  
Date Data Arrived at EDR: 02/06/2006  
Date Made Active in Reports: 01/11/2007  
Number of Days to Update: 339

Source: U.S. Geological Survey  
Telephone: 888-275-8747  
Last EDR Contact: 01/17/2013  
Next Scheduled EDR Contact: 04/29/2013  
Data Release Frequency: N/A

## PCB TRANSFORMER: PCB Transformer Registration Database

The database of PCB transformer registrations that includes all PCB registration submittals.

Date of Government Version: 02/01/2011  
Date Data Arrived at EDR: 10/19/2011  
Date Made Active in Reports: 01/10/2012  
Number of Days to Update: 83

Source: Environmental Protection Agency  
Telephone: 202-566-0517  
Last EDR Contact: 02/01/2013  
Next Scheduled EDR Contact: 05/13/2013  
Data Release Frequency: Varies

## COAL ASH DOE: Sleam-Electric Plan Operation Data

A listing of power plants that store ash in surface ponds.

Date of Government Version: 12/31/2005  
Date Data Arrived at EDR: 08/07/2009  
Date Made Active in Reports: 10/22/2009  
Number of Days to Update: 76

Source: Department of Energy  
Telephone: 202-586-8719  
Last EDR Contact: 01/15/2013  
Next Scheduled EDR Contact: 04/29/2013  
Data Release Frequency: Varies

## COAL ASH EPA: Coal Combustion Residues Surface Impoundments List

A listing of coal combustion residues surface impoundments with high hazard potential ratings.

Date of Government Version: 08/17/2010  
Date Data Arrived at EDR: 01/03/2011  
Date Made Active in Reports: 03/21/2011  
Number of Days to Update: 77

Source: Environmental Protection Agency  
Telephone: N/A  
Last EDR Contact: 03/15/2013  
Next Scheduled EDR Contact: 06/24/2013  
Data Release Frequency: Varies

## Financial Assurance 1: Financial Assurance Information Listing

A listing of financial assurance information for hazardous waste facilities. Financial assurance is intended to ensure that resources are available to pay for the cost of closure, post-closure care, and corrective measures if the owner or operator of a regulated facility is unable or unwilling to pay.

Date of Government Version: 01/23/2013  
Date Data Arrived at EDR: 01/25/2013  
Date Made Active in Reports: 03/08/2013  
Number of Days to Update: 42

Source: Department of Public Health & Environment  
Telephone: 303-692-3350  
Last EDR Contact: 04/08/2013  
Next Scheduled EDR Contact: 07/22/2013  
Data Release Frequency: Varies

## EDR HIGH RISK HISTORICAL RECORDS

### ***EDR Exclusive Records***

#### EDR MGP: EDR Proprietary Manufactured Gas Plants

The EDR Proprietary Manufactured Gas Plant Database includes records of coal gas plants (manufactured gas plants) compiled by EDR's researchers. Manufactured gas sites were used in the United States from the 1800's to 1950's to produce a gas that could be distributed and used as fuel. These plants used whale oil, rosin, coal, or a mixture of coal, oil, and water that also produced a significant amount of waste. Many of the byproducts of the gas production, such as coal tar (oily waste containing volatile and non-volatile chemicals), sludges, oils and other compounds are potentially hazardous to human health and the environment. The byproduct from this process was frequently disposed of directly at the plant site and can remain or spread slowly, serving as a continuous source of soil and groundwater contamination.

Date of Government Version: N/A  
Date Data Arrived at EDR: N/A  
Date Made Active in Reports: N/A  
Number of Days to Update: N/A

Source: EDR, Inc.  
Telephone: N/A  
Last EDR Contact: N/A  
Next Scheduled EDR Contact: N/A  
Data Release Frequency: No Update Planned

# GOVERNMENT RECORDS SEARCHED / DATA CURRENCY TRACKING

## EDR US Hist Auto Stat: EDR Exclusive Historic Gas Stations

EDR has searched selected national collections of business directories and has collected listings of potential gas station/filling station/service station sites that were available to EDR researchers. EDR's review was limited to those categories of sources that might, in EDR's opinion, include gas station/filling station/service station establishments. The categories reviewed included, but were not limited to gas, gas station, gasoline station, filling station, auto, automobile repair, auto service station, service station, etc. This database falls within a category of information EDR classifies as "High Risk Historical Records", or HRHR. EDR's HRHR effort presents unique and sometimes proprietary data about past sites and operations that typically create environmental concerns, but may not show up in current government records searches.

Date of Government Version: N/A	Source: EDR, Inc.
Date Data Arrived at EDR: N/A	Telephone: N/A
Date Made Active in Reports: N/A	Last EDR Contact: N/A
Number of Days to Update: N/A	Next Scheduled EDR Contact: N/A
	Data Release Frequency: Varies

## EDR US Hist Cleaners: EDR Exclusive Historic Dry Cleaners

EDR has searched selected national collections of business directories and has collected listings of potential dry cleaner sites that were available to EDR researchers. EDR's review was limited to those categories of sources that might, in EDR's opinion, include dry cleaning establishments. The categories reviewed included, but were not limited to dry cleaners, cleaners, laundry, laundromat, cleaning/laundry, wash & dry etc. This database falls within a category of information EDR classifies as "High Risk Historical Records", or HRHR. EDR's HRHR effort presents unique and sometimes proprietary data about past sites and operations that typically create environmental concerns, but may not show up in current government records searches.

Date of Government Version: N/A	Source: EDR, Inc.
Date Data Arrived at EDR: N/A	Telephone: N/A
Date Made Active in Reports: N/A	Last EDR Contact: N/A
Number of Days to Update: N/A	Next Scheduled EDR Contact: N/A
	Data Release Frequency: Varies

## EDR US Hist Auto Stat: EDR Proprietary Historic Gas Stations - Cole

Date of Government Version: N/A	Source: N/A
Date Data Arrived at EDR: N/A	Telephone: N/A
Date Made Active in Reports: N/A	Last EDR Contact: N/A
Number of Days to Update: N/A	Next Scheduled EDR Contact: N/A
	Data Release Frequency: Varies

## EDR US Hist Cleaners: EDR Proprietary Historic Dry Cleaners - Cole

Date of Government Version: N/A	Source: N/A
Date Data Arrived at EDR: N/A	Telephone: N/A
Date Made Active in Reports: N/A	Last EDR Contact: N/A
Number of Days to Update: N/A	Next Scheduled EDR Contact: N/A
	Data Release Frequency: Varies

## COUNTY RECORDS

### ADAMS COUNTY:

Summary Report on Methane Gas Hazards and Surveys Conducted on Domestic and Demolition Landfills in Adams County  
As of May 8, 1978, all known landfills or dumping sites in the Adams County area have been surveyed.

Date of Government Version: 05/08/1978	Source: Tri-County Health Department
Date Data Arrived at EDR: 02/16/1995	Telephone: 303-761-1340
Date Made Active in Reports: 04/04/1995	Last EDR Contact: 01/27/1995
Number of Days to Update: 47	Next Scheduled EDR Contact: N/A
	Data Release Frequency: No Update Planned

### ARAPAHOE COUNTY:

# GOVERNMENT RECORDS SEARCHED / DATA CURRENCY TRACKING

## A Survey of Landfills in Arapahoe County

A survey of Arapahoe County was conducted from August through November, 1977, of all open and closed landfills and dumpsites in the county. Each of the sites found was classified as domestic or demolition.

Date of Government Version: 12/31/1978  
Date Data Arrived at EDR: 02/16/1995  
Date Made Active in Reports: 04/04/1995  
Number of Days to Update: 47

Source: Tri-County Health Department  
Telephone: 303-761-1340  
Last EDR Contact: 01/27/1995  
Next Scheduled EDR Contact: N/A  
Data Release Frequency: No Update Planned

## BOULDER COUNTY:

### Old Landfill Sites

Landfill sites in Boulder county.

Date of Government Version: 05/01/1986  
Date Data Arrived at EDR: 11/14/1995  
Date Made Active in Reports: 12/07/1995  
Number of Days to Update: 23

Source: Boulder County Health Department  
Telephone: 303-441-1182  
Last EDR Contact: 01/30/1998  
Next Scheduled EDR Contact: N/A  
Data Release Frequency: No Update Planned

## DENVER COUNTY:

### Landfills in Denver County

Landfill sites in the city and county of Denver.

Date of Government Version: 11/08/2000  
Date Data Arrived at EDR: 12/07/2012  
Date Made Active in Reports: 01/14/2013  
Number of Days to Update: 38

Source: City and County of Denver  
Telephone: 303-436-7300  
Last EDR Contact: 12/07/2012  
Next Scheduled EDR Contact: N/A  
Data Release Frequency: No Update Planned

### Investigation of Methane Gas Hazards

The purpose of this study was to assess the actual and potential generation, migration, explosive and related problem associated with specified old landfills, and to identify existing and potential problems, suggested strategies to prevent, abate, and control such problems and recommend investigative and monitoring functions as may be deemed necessary. Eight sites determined to be priorities due to population density and potential hazards to population and property were selected by the Colorado Department of Health.

Date of Government Version: 01/01/1981  
Date Data Arrived at EDR: 01/29/2013  
Date Made Active in Reports: 03/08/2013  
Number of Days to Update: 38

Source: City and County of Denver Department of Environmental Health  
Telephone: 720-865-5522  
Last EDR Contact: 01/15/2013  
Next Scheduled EDR Contact: N/A  
Data Release Frequency: No Update Planned

## DOUGLAS COUNTY:

### Douglas County Landfill Key

Landfill sites in Douglas county.

Date of Government Version: 06/12/1991  
Date Data Arrived at EDR: 02/16/1995  
Date Made Active in Reports: 04/04/1995  
Number of Days to Update: 47

Source: Tri-County Health Department  
Telephone: 303-761-1340  
Last EDR Contact: 01/27/1995  
Next Scheduled EDR Contact: N/A  
Data Release Frequency: No Update Planned

## PUEBLO COUNTY:



# GOVERNMENT RECORDS SEARCHED / DATA CURRENCY TRACKING

## Designated Disposal & Landfill Sites

Only inert materials. Asphalt, cement, dirt & rock unless otherwise specified. These sites are no longer active.

Date of Government Version: 04/30/1990  
Date Data Arrived at EDR: 11/16/1995  
Date Made Active in Reports: 12/07/1995  
Number of Days to Update: 21

Source: Pueblo City-County Health Department  
Telephone: 719-583-4300  
Last EDR Contact: 11/13/1995  
Next Scheduled EDR Contact: N/A  
Data Release Frequency: No Update Planned

## TRI COUNTY:

### Tri-County Area Solid Waste Facilities List (Adams, Arapahoe and Douglas Counties)

Closed Domestic Landfills in Adams County, Closed Domestic Landfills in Arapahoe County, Closed Demolition Landfills in Arapahoe County, Closed Domestic Landfills in Douglas County.

Date of Government Version: 10/15/1983  
Date Data Arrived at EDR: 02/16/1995  
Date Made Active in Reports: 04/04/1995  
Number of Days to Update: 47

Source: Tri-County Health Department  
Telephone: 303-761-1340  
Last EDR Contact: 01/27/1995  
Next Scheduled EDR Contact: N/A  
Data Release Frequency: No Update Planned

## WELD COUNTY:

### Solid Waste Facilities in Weld County

Solid Waste Facilities in Weld County.

Date of Government Version: 02/12/2013  
Date Data Arrived at EDR: 02/18/2013  
Date Made Active in Reports: 03/08/2013  
Number of Days to Update: 18

Source: Weld County Department of Public Health  
Telephone: 970-304-6415  
Last EDR Contact: 02/12/2013  
Next Scheduled EDR Contact: 05/27/2013  
Data Release Frequency: No Update Planned

## OTHER DATABASE(S)

Depending on the geographic area covered by this report, the data provided in these specialty databases may or may not be complete. For example, the existence of wetlands information data in a specific report does not mean that all wetlands in the area covered by the report are included. Moreover, the absence of any reported wetlands information does not necessarily mean that wetlands do not exist in the area covered by the report.

### CT MANIFEST: Hazardous Waste Manifest Data

Facility and manifest data. Manifest is a document that lists and tracks hazardous waste from the generator through transporters to a tsd facility.

Date of Government Version: 02/18/2013  
Date Data Arrived at EDR: 02/18/2013  
Date Made Active in Reports: 03/21/2013  
Number of Days to Update: 31

Source: Department of Energy & Environmental Protection  
Telephone: 860-424-3375  
Last EDR Contact: 02/18/2013  
Next Scheduled EDR Contact: 06/03/2013  
Data Release Frequency: Annually

### NY MANIFEST: Facility and Manifest Data

Manifest is a document that lists and tracks hazardous waste from the generator through transporters to a TSD facility.

Date of Government Version: 02/01/2013  
Date Data Arrived at EDR: 02/07/2013  
Date Made Active in Reports: 03/15/2013  
Number of Days to Update: 36

Source: Department of Environmental Conservation  
Telephone: 518-402-8651  
Last EDR Contact: 02/07/2013  
Next Scheduled EDR Contact: 05/20/2013  
Data Release Frequency: Annually

# GOVERNMENT RECORDS SEARCHED / DATA CURRENCY TRACKING

## PA MANIFEST: Manifest Information

Hazardous waste manifest information.

Date of Government Version: 12/31/2011  
Date Data Arrived at EDR: 07/23/2012  
Date Made Active in Reports: 09/18/2012  
Number of Days to Update: 57

Source: Department of Environmental Protection  
Telephone: 717-783-8990  
Last EDR Contact: 01/21/2013  
Next Scheduled EDR Contact: 05/06/2013  
Data Release Frequency: Annually

## WI MANIFEST: Manifest Information

Hazardous waste manifest information.

Date of Government Version: 12/31/2011  
Date Data Arrived at EDR: 07/19/2012  
Date Made Active in Reports: 09/27/2012  
Number of Days to Update: 70

Source: Department of Natural Resources  
Telephone: N/A  
Last EDR Contact: 03/18/2013  
Next Scheduled EDR Contact: 07/01/2013  
Data Release Frequency: Annually

Oil/Gas Pipelines: This data was obtained by EDR from the USGS in 1994. It is referred to by USGS as GeoData Digital Line Graphs from 1:100,000-Scale Maps. It was extracted from the transportation category including some oil, but primarily gas pipelines.

## Electric Power Transmission Line Data

Source: Rextag Strategies Corp.  
Telephone: (281) 769-2247

U.S. Electric Transmission and Power Plants Systems Digital GIS Data

Sensitive Receptors: There are individuals deemed sensitive receptors due to their fragile immune systems and special sensitivity to environmental discharges. These sensitive receptors typically include the elderly, the sick, and children. While the location of all sensitive receptors cannot be determined, EDR indicates those buildings and facilities - schools, daycares, hospitals, medical centers, and nursing homes - where individuals who are sensitive receptors are likely to be located.

## AHA Hospitals:

Source: American Hospital Association, Inc.  
Telephone: 312-280-5991

The database includes a listing of hospitals based on the American Hospital Association's annual survey of hospitals.

## Medical Centers: Provider of Services Listing

Source: Centers for Medicare & Medicaid Services  
Telephone: 410-786-3000

A listing of hospitals with Medicare provider number, produced by Centers of Medicare & Medicaid Services, a federal agency within the U.S. Department of Health and Human Services.

## Nursing Homes

Source: National Institutes of Health  
Telephone: 301-594-6248

Information on Medicare and Medicaid certified nursing homes in the United States.

## Public Schools

Source: National Center for Education Statistics  
Telephone: 202-502-7300

The National Center for Education Statistics' primary database on elementary and secondary public education in the United States. It is a comprehensive, annual, national statistical database of all public elementary and secondary schools and school districts, which contains data that are comparable across all states.

## Private Schools

Source: National Center for Education Statistics  
Telephone: 202-502-7300

The National Center for Education Statistics' primary database on private school locations in the United States.

## Daycare Centers: Daycare Listing

Source: Department of Human Services  
Telephone: 303-866-5958

Flood Zone Data: This data, available in select counties across the country, was obtained by EDR in 2003 & 2011 from the Federal Emergency Management Agency (FEMA). Data depicts 100-year and 500-year flood zones as defined by FEMA.

## GOVERNMENT RECORDS SEARCHED / DATA CURRENCY TRACKING

NWI: National Wetlands Inventory. This data, available in select counties across the country, was obtained by EDR in 2002 and 2005 from the U.S. Fish and Wildlife Service.

State Wetlands Data: Riparian Vegetation Data

Source: Division of Wildlife

Telephone: 970-416-3360

Scanned Digital USGS 7.5' Topographic Map (DRG)

Source: United States Geologic Survey

A digital raster graphic (DRG) is a scanned image of a U.S. Geological Survey topographic map. The map images are made by scanning published paper maps on high-resolution scanners. The raster image is georeferenced and fit to the Universal Transverse Mercator (UTM) projection.

### **STREET AND ADDRESS INFORMATION**

© 2010 Tele Atlas North America, Inc. All rights reserved. This material is proprietary and the subject of copyright protection and other intellectual property rights owned by or licensed to Tele Atlas North America, Inc. The use of this material is subject to the terms of a license agreement. You will be held liable for any unauthorized copying or disclosure of this material.

## **GEOCHECK<sup>®</sup> - PHYSICAL SETTING SOURCE ADDENDUM**

### **TARGET PROPERTY ADDRESS**

GRAND AVENUE BRIDGE  
GRAND AVENUE BRIDGE  
GLENWOOD SPRINGS, CO 81601

### **TARGET PROPERTY COORDINATES**

Latitude (North):	39.5484 - 39° 32' 54.24"
Longitude (West):	107.3248 - 107° 19' 29.28"
Universal Tranverse Mercator:	Zone 13
UTM X (Meters):	300239.0
UTM Y (Meters):	4380008.0
Elevation:	5724 ft. above sea level

### **USGS TOPOGRAPHIC MAP**

Target Property Map:	39107-E3 GLENWOOD SPRINGS, CO
Most Recent Revision:	1987

EDR's GeoCheck Physical Setting Source Addendum is provided to assist the environmental professional in forming an opinion about the impact of potential contaminant migration.

Assessment of the impact of contaminant migration generally has two principal investigative components:

1. Groundwater flow direction, and
2. Groundwater flow velocity.

Groundwater flow direction may be impacted by surface topography, hydrology, hydrogeology, characteristics of the soil, and nearby wells. Groundwater flow velocity is generally impacted by the nature of the geologic strata.

# GEOCHECK® - PHYSICAL SETTING SOURCE SUMMARY

## GROUNDWATER FLOW DIRECTION INFORMATION

Groundwater flow direction for a particular site is best determined by a qualified environmental professional using site-specific well data. If such data is not reasonably ascertainable, it may be necessary to rely on other sources of information, such as surface topographic information, hydrologic information, hydrogeologic data collected on nearby properties, and regional groundwater flow information (from deep aquifers).

## TOPOGRAPHIC INFORMATION

Surface topography may be indicative of the direction of surficial groundwater flow. This information can be used to assist the environmental professional in forming an opinion about the impact of nearby contaminated properties or, should contamination exist on the target property, what downgradient sites might be impacted.

## TARGET PROPERTY TOPOGRAPHY

General Topographic Gradient: General WSW

## SURROUNDING TOPOGRAPHY: ELEVATION PROFILES

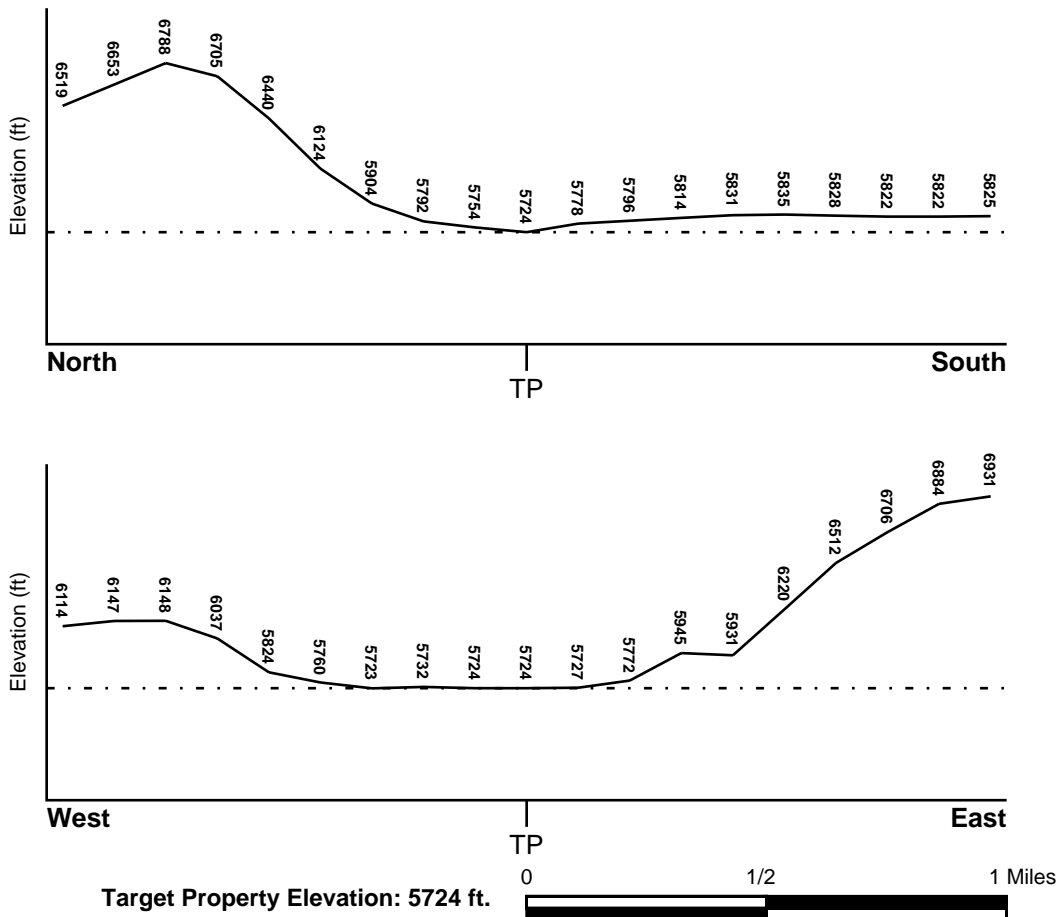

Source: Topography has been determined from the USGS 7.5' Digital Elevation Model and should be evaluated on a relative (not an absolute) basis. Relative elevation information between sites of close proximity should be field verified.

# GEOCHECK® - PHYSICAL SETTING SOURCE SUMMARY

## **HYDROLOGIC INFORMATION**

Surface water can act as a hydrologic barrier to groundwater flow. Such hydrologic information can be used to assist the environmental professional in forming an opinion about the impact of nearby contaminated properties or, should contamination exist on the target property, what downgradient sites might be impacted.

Refer to the Physical Setting Source Map following this summary for hydrologic information (major waterways and bodies of water).

## **FEMA FLOOD ZONE**

<u>Target Property County</u> GARFIELD, CO	<u>FEMA Flood Electronic Data</u> YES - refer to the Overview Map and Detail Map
---	---

Flood Plain Panel at Target Property: Not Reported

Additional Panels in search area: Not Reported

## **NATIONAL WETLAND INVENTORY**

<u>NWI Quad at Target Property</u> NOT AVAILABLE	<u>NWI Electronic Data Coverage</u> YES - refer to the Overview Map and Detail Map
---	---

## **HYDROGEOLOGIC INFORMATION**

Hydrogeologic information obtained by installation of wells on a specific site can often be an indicator of groundwater flow direction in the immediate area. Such hydrogeologic information can be used to assist the environmental professional in forming an opinion about the impact of nearby contaminated properties or, should contamination exist on the target property, what downgradient sites might be impacted.

## **AQUIFLOW®**

Search Radius: 1.000 Mile.

EDR has developed the AQUIFLOW Information System to provide data on the general direction of groundwater flow at specific points. EDR has reviewed reports submitted by environmental professionals to regulatory authorities at select sites and has extracted the date of the report, groundwater flow direction as determined hydrogeologically, and the depth to water table.

<u>MAP ID</u>	<u>LOCATION FROM TP</u>	<u>GENERAL DIRECTION GROUNDWATER FLOW</u>
Not Reported		

## **GEOCHECK® - PHYSICAL SETTING SOURCE SUMMARY**

### **GROUNDWATER FLOW VELOCITY INFORMATION**

Groundwater flow velocity information for a particular site is best determined by a qualified environmental professional using site specific geologic and soil strata data. If such data are not reasonably ascertainable, it may be necessary to rely on other sources of information, including geologic age identification, rock stratigraphic unit and soil characteristics data collected on nearby properties and regional soil information. In general, contaminant plumes move more quickly through sandy-gravelly types of soils than silty-clayey types of soils.

### **GEOLOGIC INFORMATION IN GENERAL AREA OF TARGET PROPERTY**

Geologic information can be used by the environmental professional in forming an opinion about the relative speed at which contaminant migration may be occurring.

#### **ROCK STRATIGRAPHIC UNIT**

Era:	Paleozoic
System:	Ordovician
Series:	Lower Paleozoic
Code:	IPz <i>(decoded above as Era, System &amp; Series)</i>

#### **GEOLOGIC AGE IDENTIFICATION**

Category: Stratified Sequence

Geologic Age and Rock Stratigraphic Unit Source: P.G. Schruben, R.E. Arndt and W.J. Bawiec, Geology of the Conterminous U.S. at 1:2,500,000 Scale - a digital representation of the 1974 P.B. King and H.M. Beikman Map, USGS Digital Data Series DDS - 11 (1994).

# SSURGO SOIL MAP - 3577315.2s

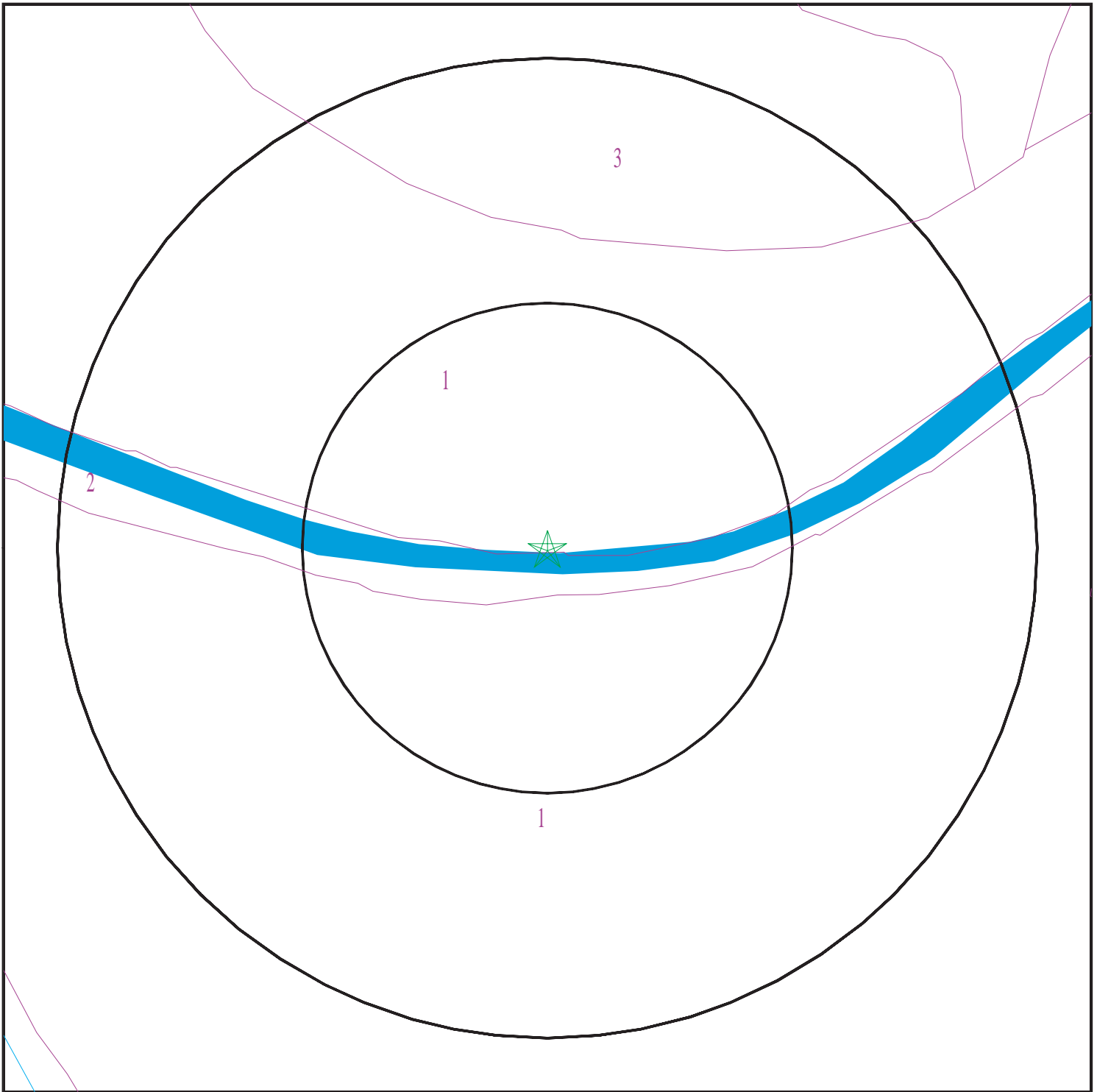

- ★ Target Property
- ∩ SSURGO Soil
- ∩ Water

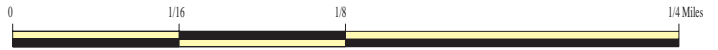

SITE NAME: Grand Avenue Bridge  
ADDRESS: Grand Avenue Bridge  
Glenwood Springs CO 81601  
LAT/LONG: 39.5484 / 107.3248

CLIENT: Pinyon Environmental Engr.  
CONTACT: Robyn Kullas  
INQUIRY #: 3577315.2s  
DATE: April 15, 2013 5:25 pm



# GEOCHECK® - PHYSICAL SETTING SOURCE SUMMARY

## DOMINANT SOIL COMPOSITION IN GENERAL AREA OF TARGET PROPERTY

The U.S. Department of Agriculture's (USDA) Soil Conservation Service (SCS) leads the National Cooperative Soil Survey (NCSS) and is responsible for collecting, storing, maintaining and distributing soil survey information for privately owned lands in the United States. A soil map in a soil survey is a representation of soil patterns in a landscape. The following information is based on Soil Conservation Service SSURGO data.

### Soil Map ID: 1

Soil Component Name: Azeltine

Soil Surface Texture: gravelly sandy loam

Hydrologic Group: Class B - Moderate infiltration rates. Deep and moderately deep, moderately well and well drained soils with moderately coarse textures.

Soil Drainage Class: Well drained

Hydric Status: Not hydric

Corrosion Potential - Uncoated Steel: Moderate

Depth to Bedrock Min: > 0 inches

Depth to Watertable Min: > 0 inches

Soil Layer Information							
Layer	Boundary		Soil Texture Class	Classification		Saturated hydraulic conductivity micro m/sec	Soil Reaction (pH)
	Upper	Lower		AASHTO Group	Unified Soil		
1	0 inches	18 inches	gravelly sandy loam	Granular materials (35 pct. or less passing No. 200), Stone Fragments, Gravel and Sand.	COARSE-GRAINED SOILS, Gravels, Clean Gravels, Well-graded gravel. COARSE-GRAINED SOILS, Gravels, Gravels with fines, Silty Gravel.	Max: 705 Min: 141.14	Max: 8.4 Min: 7.4
2	18 inches	59 inches	extremely gravelly sand	Granular materials (35 pct. or less passing No. 200), Stone Fragments, Gravel and Sand.	COARSE-GRAINED SOILS, Gravels, Clean Gravels, Well-graded gravel. COARSE-GRAINED SOILS, Gravels, Gravels with fines, Silty Gravel.	Max: 705 Min: 141.14	Max: 8.4 Min: 7.4

## GEOCHECK® - PHYSICAL SETTING SOURCE SUMMARY

### Soil Map ID: 2

Soil Component Name: Water

Soil Surface Texture: gravelly sandy loam

Hydrologic Group: Class B - Moderate infiltration rates. Deep and moderately deep, moderately well and well drained soils with moderately coarse textures.

Soil Drainage Class:  
Hydric Status: Not hydric

Corrosion Potential - Uncoated Steel: Not Reported

Depth to Bedrock Min: > 0 inches

Depth to Watertable Min: > 0 inches

No Layer Information available.

### Soil Map ID: 3

Soil Component Name: Ascalon

Soil Surface Texture: fine sandy loam

Hydrologic Group: Class B - Moderate infiltration rates. Deep and moderately deep, moderately well and well drained soils with moderately coarse textures.

Soil Drainage Class: Well drained

Hydric Status: Not hydric

Corrosion Potential - Uncoated Steel: Moderate

Depth to Bedrock Min: > 0 inches

Depth to Watertable Min: > 0 inches

Soil Layer Information							
Layer	Boundary		Soil Texture Class	Classification		Saturated hydraulic conductivity micro m/sec	Soil Reaction (pH)
	Upper	Lower		AASHTO Group	Unified Soil		
1	0 inches	5 inches	fine sandy loam	Silt-Clay Materials (more than 35 pct. passing No. 200), Silty Soils.	FINE-GRAINED SOILS, Silts and Clays (liquid limit less than 50%), Lean Clay. FINE-GRAINED SOILS, Silts and Clays (liquid limit less than 50%), silt.	Max: 14.11 Min: 1.41	Max: 8.4 Min: 7.9

## GEOCHECK® - PHYSICAL SETTING SOURCE SUMMARY

Soil Layer Information							
Layer	Boundary		Soil Texture Class	Classification		Saturated hydraulic conductivity micro m/sec	Soil Reaction (pH)
	Upper	Lower		AASHTO Group	Unified Soil		
2	5 inches	29 inches	sandy clay loam	Silt-Clay Materials (more than 35 pct. passing No. 200), Silty Soils.	FINE-GRAINED SOILS, Silts and Clays (liquid limit less than 50%), Lean Clay. FINE-GRAINED SOILS, Silts and Clays (liquid limit less than 50%), silt.	Max: 14.11 Min: 1.41	Max: 8.4 Min: 7.9
3	29 inches	59 inches	sandy clay loam	Silt-Clay Materials (more than 35 pct. passing No. 200), Silty Soils.	FINE-GRAINED SOILS, Silts and Clays (liquid limit less than 50%), Lean Clay. FINE-GRAINED SOILS, Silts and Clays (liquid limit less than 50%), silt.	Max: 14.11 Min: 1.41	Max: 8.4 Min: 7.9

### LOCAL / REGIONAL WATER AGENCY RECORDS

EDR Local/Regional Water Agency records provide water well information to assist the environmental professional in assessing sources that may impact ground water flow direction, and in forming an opinion about the impact of contaminant migration on nearby drinking water wells.

### WELL SEARCH DISTANCE INFORMATION

<u>DATABASE</u>	<u>SEARCH DISTANCE (miles)</u>
Federal USGS	1.000
Federal FRDS PWS	Nearest PWS within 1 mile
State Database	1.000

### FEDERAL USGS WELL INFORMATION

<u>MAP ID</u>	<u>WELL ID</u>	<u>LOCATION FROM TP</u>
16	USGS40000208847	1/8 - 1/4 Mile East
29	USGS40000208861	1/4 - 1/2 Mile WNW
E37	USGS40000208906	1/2 - 1 Mile WNW

# GEOCHECK® - PHYSICAL SETTING SOURCE SUMMARY

## FEDERAL USGS WELL INFORMATION

MAP ID	WELL ID	LOCATION FROM TP
E38	USGS40000208899	1/2 - 1 Mile WNW
G42	USGS40000208918	1/2 - 1 Mile NW

## FEDERAL FRDS PUBLIC WATER SUPPLY SYSTEM INFORMATION

MAP ID	WELL ID	LOCATION FROM TP
B14	CO0324438	1/8 - 1/4 Mile North

Note: PWS System location is not always the same as well location.

## STATE DATABASE WELL INFORMATION

MAP ID	WELL ID	LOCATION FROM TP
A1	CO4000000000639	0 - 1/8 Mile NW
A2	CO4000000021818	0 - 1/8 Mile WNW
A3	CO4000000127603	0 - 1/8 Mile NW
A4	CO4000000127608	0 - 1/8 Mile WNW
A5	CO4000000127607	1/8 - 1/4 Mile WNW
A6	CO4000000127610	1/8 - 1/4 Mile WNW
A7	CO4000000120965	1/8 - 1/4 Mile NW
A8	CO4000000127606	1/8 - 1/4 Mile WNW
A9	CO4000000120964	1/8 - 1/4 Mile NW
A10	CO4000000120963	1/8 - 1/4 Mile NW
A11	CO4000000127605	1/8 - 1/4 Mile NW
A12	CO4000000021817	1/8 - 1/4 Mile WNW
A13	CO4000000127604	1/8 - 1/4 Mile NW
A15	CO4000000127609	1/8 - 1/4 Mile WNW
A17	CO4000000036454	1/8 - 1/4 Mile NW
A18	CO4000000027289	1/8 - 1/4 Mile NW
A19	CO4000000017310	1/8 - 1/4 Mile NW
A20	CO4000000013238	1/8 - 1/4 Mile NW
A21	CO4000000026927	1/8 - 1/4 Mile NW
22	CO4000000147835	1/8 - 1/4 Mile NW
23	CO4000000023064	1/8 - 1/4 Mile SW
B24	CO4000000008248	1/8 - 1/4 Mile North
B25	CO4000000014831	1/8 - 1/4 Mile North
B26	CO4000000013273	1/8 - 1/4 Mile North
B27	CO4000000011659	1/8 - 1/4 Mile North
28	CO4000000008061	1/8 - 1/4 Mile West
C30	CO4000000130330	1/4 - 1/2 Mile NW
C31	CO4000000130329	1/4 - 1/2 Mile NW
C32	CO4000000130331	1/4 - 1/2 Mile NW
D33	CO4000000112815	1/4 - 1/2 Mile SSW
34	CO4000000409948	1/4 - 1/2 Mile West
D35	CO4000000115694	1/4 - 1/2 Mile SSW
D36	CO4000000126765	1/4 - 1/2 Mile SSW
39	CO4000000279099	1/2 - 1 Mile NW
F40	CO4000000268677	1/2 - 1 Mile SSW

## GEOCHECK® - PHYSICAL SETTING SOURCE SUMMARY

### STATE DATABASE WELL INFORMATION

<u>MAP ID</u>	<u>WELL ID</u>	<u>LOCATION FROM TP</u>
F41	CO4000000268678	1/2 - 1 Mile SSW
G43	CO4000000027655	1/2 - 1 Mile WNW
G44	CO4000000253638	1/2 - 1 Mile NW
G45	CO4000000027483	1/2 - 1 Mile NW
F46	CO4000000081332	1/2 - 1 Mile SSW
47	CO4000000114354	1/2 - 1 Mile NW
48	CO4000000409569	1/2 - 1 Mile SSW
H49	CO4000000275413	1/2 - 1 Mile SSW
H50	CO4000000409383	1/2 - 1 Mile SSW
51	CO4000000114353	1/2 - 1 Mile NW
52	CO4000000018078	1/2 - 1 Mile West
53	CO4000000269143	1/2 - 1 Mile SW
54	CO4000000057064	1/2 - 1 Mile NW

# PHYSICAL SETTING SOURCE MAP - 3577315.2s

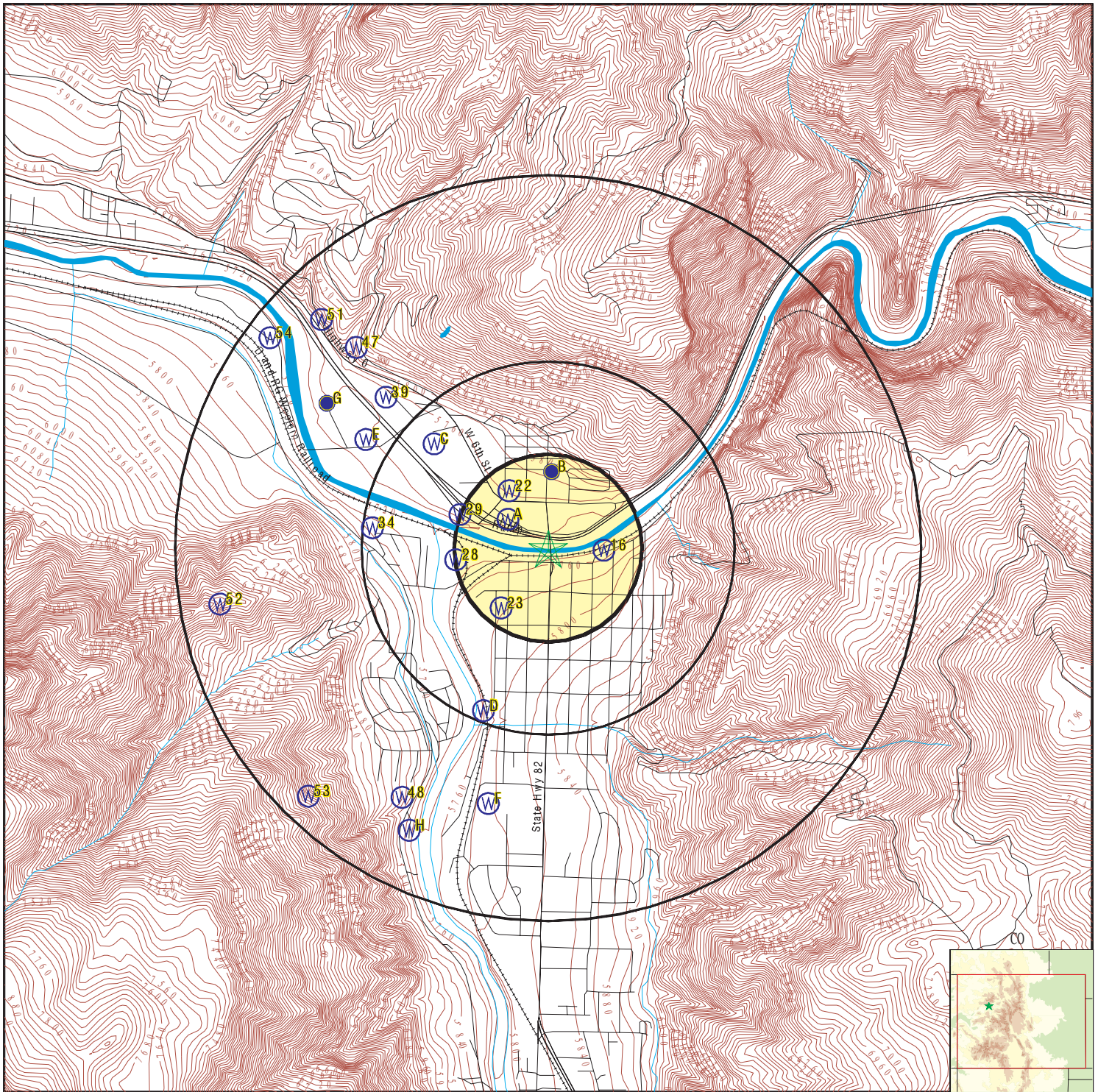

- County Boundary
- Major Roads
- Contour Lines
- Earthquake epicenter, Richter 5 or greater
- Water Wells
- Public Water Supply Wells
- Cluster of Multiple Icons

- Groundwater Flow Direction
- Indeterminate Groundwater Flow at Location
- Groundwater Flow Varies at Location
- Oil, gas or related wells



SITE NAME: Grand Avenue Bridge  
 ADDRESS: Grand Avenue Bridge  
 Glenwood Springs CO 81601  
 LAT/LONG: 39.5484 / 107.3248

CLIENT: Pinyon Environmental Engr.  
 CONTACT: Robyn Kullas  
 INQUIRY #: 3577315.2s  
 DATE: April 15, 2013 5:25 pm

# GEOCHECK® - PHYSICAL SETTING SOURCE MAP FINDINGS

Map ID  
 Direction  
 Distance  
 Elevation

Database      EDR ID Number

**A1  
 NW  
 0 - 1/8 Mile  
 Higher**

**CO WELLS      CO400000000639**

Receipt:	0000430A		
Division:	5		
County:	GARFIELD		
Permitno:	0		
Permitsuf:	AB	Permitrpl:	Not Reported
Activity:	AB		
Water district:	53	Basin:	00
Mgmt District:	00	Name:	CHEVRON USA PRODUCTS COMPANY
Address:	PO BOX 5004		
Address2:	Not Reported		
City:	SAN RAMON	State:	CA
Zip1:	94583	Zip2:	0804
Phone:	5108428699	Pm:	S
Range:	0890W	Township:	060S
Section:	09	Seca:	Not Reported
Qtr160:	NE	Qtr40:	SW
Qtr10:	Not Reported	Coordsns:	2190N
Coordsew:	1785E	Aquifer1:	ALL UNNAMED AQUIFERS
Aquifer2:	Not Reported	Subdiv:	Not Reported
Lot:	Not Reported	Block:	Not Reported
Filing:	Not Reported	Engineer:	RAB
Designee:	Not Reported	Usecodes:	(Other, or Monitoring Hole/Well)
Driller:	Not Reported	Pumpinst:	Not Reported
Pidate:	//	Statute:	Not Reported
Statcode:	Abandoned well.		
Statdate:	//		
Npdate:	//	Wadate:	//
Trancode:	RC	Trandate:	06/03/04
Sadate:	//	Sbudate:	//
Amdate:	//	Exdate:	//
Abrrdate:	06/17/96	Abcodate:	05/14/96
Abreq:	N		
Acreft:	0		
Tperf:	0000	Bperf:	0000
Caseno:	Not Reported		
Yield:	0		
Depth:	23		
Level 1:	0		
Elev:	0		
Acreirr:	0		
Comment 1:	Not Reported		
Meter:	N		
Wellxref:	Not Reported	Sb5cmp:	//
Sb5use:	//	Ident:	00000
Wcdate:	//	Pcdate:	//
Log:	N	Ctl:	Not Reported
Origin:	Not Reported	Qual:	N
User 1:	RAB		
Pyield:	0		
Pdepth:	0		
Pacreft:	0		
Filler:	Not Reported	App type:	Not Reported
Well type:	Not Reported	Valid well:	N

## GEOCHECK® - PHYSICAL SETTING SOURCE MAP FINDINGS

Parcel:	0	Wndate:	//
Ex notice:	//		
Utm x:	300118.1		
Utm y:	4380000		
Loc source:	User supplied	Site id:	CO4000000000639

**A2  
WNW  
0 - 1/8 Mile  
Lower**

**CO WELLS      CO4000000021818**

Receipt:	0023023B		
Division:	5		
County:	GARFIELD		
Permitno:	0		
Permitsuf:	AB	Permitrpl:	Not Reported
Activity:	AB		
Water district:	38	Basin:	00
Mgmt District:	00	Name:	CHEVRON USA PRODUCTS COMPANY
Address:	PO BOX 5004		
Address2:	Not Reported		
City:	SAN RAMON	State:	CA
Zip1:	94583	Zip2:	0804
Phone:	5108428699	Pm:	S
Range:	0890W	Township:	060S
Section:	09	Seca:	Not Reported
Qtr160:	NE	Qtr40:	SW
Qtr10:	Not Reported	Coordsns:	2350N
Coordsew:	1920E	Aquifer1:	ALL UNNAMED AQUIFERS
Aquifer2:	Not Reported	Subdiv:	Not Reported
Lot:	Not Reported	Block:	Not Reported
Filing:	Not Reported	Engineer:	HCF
Designee:	MW-14	Usecodes:	Q M
Driller:	LIC	Pumpinst:	Not Reported
Pidate:	//	Statute:	Not Reported
Statcode:	Abandoned well.		
Statdate:	//		
Npdate:	//	Wadate:	//
Trancode:	RC	Trandate:	01/18/07
Sadate:	//	Sbudate:	//
Amdate:	//	Exdate:	//
Abrrdate:	06/17/96	Abcodate:	05/14/96
Abreq:	N		
Acreft:	0		
Tperf:	0000	Bperf:	0000
Caseno:	Not Reported		
Yield:	0		
Depth:	24		
Level 1:	0		
Elev:	0		
Acreirr:	0		
Comment 1:	Not Reported		
Meter:	N		
Wellxref:	Not Reported	Sb5cmp:	//



## GEOCHECK® - PHYSICAL SETTING SOURCE MAP FINDINGS

Sb5use:	//	Ident:	00000
Wcdate:	//	Pcdate:	//
Log:	N	Ctl:	Not Reported
Origin:	Not Reported	Qual:	N
User 1:	MST		
Pyield:	0		
Pdepth:	0		
Pacref:	0		
Filler:	Not Reported	App type:	Not Reported
Well type:	E	Valid well:	N
Parcel:	0		
Ex notice:	//	Wndate:	//
Utm x:	300074.2		
Utm y:	4380000		
Loc source:	Spotted from section lines	Site id:	CO4000000021818

**A3  
NW  
0 - 1/8 Mile  
Higher**

**CO WELLS    CO4000000127603**

Receipt:	0312315A		
Division:	5		
County:	GARFIELD		
Permitno:	36802		
Permitsuf:	M	Permitrpl:	Not Reported
Activity:	AB		
Water district:	45	Basin:	00
Mgmt District:	00	Name:	CHEVRON USA INC
Address:	2410 CAMINO RAMON		
Address2:	Not Reported		
City:	SAN RAMON	State:	CA
Zip1:	94583	Zip2:	804
Phone:	Not Reported	Pm:	S
Range:	0890W	Township:	060S
Section:	09	Seca:	Not Reported
Qtr160:	NE	Qtr40:	SW
Qtr10:	Not Reported	Coordsns:	2025N
Coordsew:	1760E	Aquifer1:	ALL UNNAMED AQUIFERS
Aquifer2:	Not Reported	Subdiv:	Not Reported
Lot:	Not Reported	Block:	Not Reported
Filing:	Not Reported	Engineer:	FML
Designee:	MW-6	Usecodes:	Q M
Driller:	LIC	Pumpinst:	Not Reported
Pidate:	//	Statute:	Not Reported
Statcode:	Abandoned well.		
Statdate:	06/07/91		
Npdate:	05/15/90	Wadate:	12/03/90
Trancode:	RC	Trandate:	02/24/04
Sadate:	//	Sbudate:	//
Amdate:	//	Exdate:	//
Abrrdate:	06/17/96	Abcodate:	05/14/96
Abreq:	N		

## GEOCHECK® - PHYSICAL SETTING SOURCE MAP FINDINGS

Acreft:	0		
Tperf:	0016	Bperf:	0030
Caseno:	Not Reported		
Yield:	0		
Depth:	30		
Level 1:	0		
Elev:	0		
Acreirr:	0		
Comment 1:	Not Reported		
Meter:	N		
Wellxref:	016210MH	Sb5cmp:	//
Sb5use:	//	Ident:	00000
Wcdate:	05/21/90	Pcdate:	//
Log:	N	Ctl:	Not Reported
Origin:	Not Reported	Qual:	N
User 1:	JD1		
Pyield:	0		
Pdepth:	0		
Pacref:	0		
Filler:	Not Reported	App type:	Not Reported
Well type:	E	Valid well:	N
Parcel:	0		
Ex notice:	//	Wndate:	//
Utm x:	300128.5		
Utm y:	4380000		
Loc source:	Spotted from section lines	Site id:	CO4000000127603

**A4  
WNW  
0 - 1/8 Mile  
Higher**

**CO WELLS    CO4000000127608**

Receipt:	0312315F		
Division:	5		
County:	GARFIELD		
Permitno:	36807		
Permitsuf:	M	Permitrpl:	Not Reported
Activity:	AB		
Water district:	45	Basin:	00
Mgmt District:	00	Name:	CHEVRON USA INC
Address:	2410 CAMINO RAMON		
Address2:	Not Reported		
City:	SAN RAMON	State:	CA
Zip1:	94583	Zip2:	804
Phone:	Not Reported	Pm:	S
Range:	0890W	Township:	060S
Section:	09	Seca:	Not Reported
Qtr160:	NE	Qtr40:	SW
Qtr10:	Not Reported	Coordsns:	2155N
Coordsew:	1905E	Aquifer1:	ALL UNNAMED AQUIFERS
Aquifer2:	Not Reported	Subdiv:	Not Reported
Lot:	Not Reported	Block:	Not Reported
Filing:	Not Reported	Engineer:	FML

## GEOCHECK® - PHYSICAL SETTING SOURCE MAP FINDINGS

Designee:	MW-11	Usecodes:	Q M
Driller:	LIC	Pumpinst:	Not Reported
Pidate:	//	Statute:	Not Reported
Statcode:	Abandoned well.		
Statdate:	06/17/96		
Npdate:	05/15/90	Wadate:	12/03/90
Trancode:	RC	Trandate:	12/21/06
Sadate:	//	Sbudate:	//
Amdate:	//	Exdate:	//
Abrrdate:	06/17/96	Abcodate:	05/14/96
Abreq:	N		
Acreft:	0		
Tper:	0018	Bperf:	0034
Caseno:	Not Reported		
Yield:	0		
Depth:	34		
Level 1:	0		
Elev:	0		
Acreirr:	0		
Comment 1:	Not Reported		
Meter:	N		
Wellxref:	Not Reported	Sb5cmp:	//
Sb5use:	//	Ident:	00000
Wcdate:	05/16/90	Pcdate:	//
Log:	N	Ctl:	Not Reported
Origin:	Not Reported	Qual:	N
User 1:	MST		
Pyield:	0		
Pdepth:	0		
Pacref:	0		
Filler:	Not Reported	App type:	Not Reported
Well type:	E	Valid well:	N
Parcel:	0		
Ex notice:	//	Wndate:	//
Utm x:	300082.1		
Utm y:	4380000		
Loc source:	Spotted from section lines	Site id:	CO4000000127608

**A5  
WNW  
1/8 - 1/4 Mile  
Higher**

**CO WELLS      CO4000000127607**

Receipt:	0312315E		
Division:	5		
County:	GARFIELD		
Permitno:	36806		
Permitsuf:	M	Permitrpl:	Not Reported
Activity:	AB		
Water district:	45	Basin:	00
Mgmt District:	00	Name:	CHEVRON USA INC
Address:	2410 CAMINO RAMON		

## GEOCHECK® - PHYSICAL SETTING SOURCE MAP FINDINGS

Address2:	Not Reported	State:	CA
City:	SAN RAMON	Zip2:	804
Zip1:	94583	Pm:	S
Phone:	Not Reported	Township:	060S
Range:	0890W	Seca:	Not Reported
Section:	09	Qtr40:	SW
Qtr160:	NE	Coordsns:	2195N
Qtr10:	Not Reported	Aquifer1:	ALL UNNAMED AQUIFERS
Coordsew:	1945E	Subdiv:	Not Reported
Aquifer2:	Not Reported	Block:	Not Reported
Lot:	Not Reported	Engineer:	FML
Filing:	Not Reported	Usecodes:	Q M
Designee:	MW-10	Pumpinst:	Not Reported
Driller:	LIC	Statute:	Not Reported
Pidate:	//		
Statcode:	Abandoned well.		
Statdate:	06/17/96		
Npdate:	05/15/90	Wadate:	12/03/90
Trancode:	RC	Trandate:	12/21/06
Sadate:	//	Sbupdate:	//
Amdate:	//	Exdate:	//
Abrrdate:	06/17/96	Abcodate:	05/14/96
Abreq:	N		
Acreft:	0		
Tperf:	0018	Bperf:	0031
Caseno:	Not Reported		
Yield:	0		
Depth:	31		
Level 1:	0		
Elev:	0		
Acreirr:	0		
Comment 1:	Not Reported		
Meter:	N		
Wellxref:	Not Reported	Sb5cmp:	//
Sb5use:	//	Ident:	00000
Wcdate:	05/15/90	Pcdate:	//
Log:	N	Ctl:	Not Reported
Origin:	Not Reported	Qual:	N
User 1:	MST		
Pyield:	0		
Pdepth:	0		
Pacreft:	0		
Filler:	Not Reported	App type:	Not Reported
Well type:	E	Valid well:	N
Parcel:	0		
Ex notice:	//	Wndate:	//
Utm x:	300069.3		
Utm y:	4380000		
Loc source:	User supplied	Site id:	CO4000000127607

**A6  
WNW  
1/8 - 1/4 Mile  
Higher**

**CO WELLS    CO4000000127610**

## GEOCHECK® - PHYSICAL SETTING SOURCE MAP FINDINGS

Receipt:	0312315H		
Division:	5		
County:	GARFIELD		
Permitno:	36809		
Permitsuf:	M	Permitrpl:	Not Reported
Activity:	AB		
Water district:	45	Basin:	00
Mgmt District:	00	Name:	WESTERN GEOLOGIC RESOURCES
Address:	3760 S HIGHLAND DR #500		
Address2:	Not Reported		
City:	SALT LAKE CITY	State:	UT
Zip1:	85106	Zip2:	Not Reported
Phone:	Not Reported	Pm:	S
Range:	0890W	Township:	060S
Section:	09	Seca:	Not Reported
Qtr160:	NE	Qtr40:	SW
Qtr10:	Not Reported	Coordsns:	2290N
Coordsew:	1990E	Aquifer1:	ALL UNNAMED AQUIFERS
Aquifer2:	Not Reported	Subdiv:	Not Reported
Lot:	Not Reported	Block:	Not Reported
Filing:	Not Reported	Engineer:	FML
Designee:	MW-13	Usecodes:	Q M
Driller:	LIC	Pumpinst:	Not Reported
Pidate:	//	Statute:	Not Reported
Statcode:	Abandoned well.		
Statdate:	04/30/90		
Npdate:	05/15/90	Wadate:	//
Trancode:	RC	Trandate:	06/03/04
Sadate:	//	Sbudate:	//
Amdate:	//	Exdate:	//
Abrrdate:	06/17/96	Abcodate:	05/14/96
Abreq:	N		
Acreft:	0		
Tperf:	0000	Bperf:	0000
Caseno:	Not Reported		
Yield:	0		
Depth:	0		
Level 1:	0		
Elev:	0		
Acreirr:	0		
Comment 1:	Not Reported		
Meter:	N		
Wellxref:	Not Reported	Sb5cmp:	//
Sb5use:	//	Ident:	00000
Wcdate:	//	Pcdate:	//
Log:	N	Ctl:	Not Reported
Origin:	Not Reported	Qual:	N
User 1:	RAB		
Pyield:	0		
Pdepth:	0		
Pacref:	0		
Filler:	Not Reported	App type:	Not Reported
Well type:	E	Valid well:	N

# GEOCHECK® - PHYSICAL SETTING SOURCE MAP FINDINGS

Parcel:	0	Wndate:	//
Ex notice:	//		
Utm x:	300053.9		
Utm y:	4380000		
Loc source:	User supplied	Site id:	CO4000000127610

**A7  
NW  
1/8 - 1/4 Mile  
Higher**

**CO WELLS      CO4000000120965**

Receipt:	0297940U		
Division:	5		
County:	GARFIELD		
Permitno:	34788		
Permitsuf:	M	Permitrpl:	Not Reported
Activity:	AB		
Water district:	45	Basin:	00
Mgmt District:	00	Name:	GTI
Address:	6879 S EMPORIA		
Address2:	Not Reported		
City:	ENGLEWOOD	State:	CO
Zip1:	80112	Zip2:	Not Reported
Phone:	Not Reported	Pm:	S
Range:	0890W	Township:	060S
Section:	09	Seca:	Not Reported
Qtr160:	NE	Qtr40:	SW
Qtr10:	Not Reported	Coordsns:	2130N
Coordsew:	1930E	Aquifer1:	ALL UNNAMED AQUIFERS
Aquifer2:	Not Reported	Subdiv:	Not Reported
Lot:	Not Reported	Block:	Not Reported
Filing:	Not Reported	Engineer:	FML
Designee:	MW-3	Usecodes:	Q M
Driller:	LIC	Pumpinst:	Not Reported
Pidate:	//	Statute:	Not Reported
Statcode:	Abandoned well.		
Statdate:	//		
Npdate:	03/17/89	Wadate:	//
Trancode:	RC	Trandate:	06/03/04
Sadate:	//	Sbudate:	//
Amdate:	//	Exdate:	//
Abrrdate:	06/17/96	Abcodate:	05/14/96
Abreq:	N		
Acreft:	0		
Tperf:	0000	Bperf:	0000
Caseno:	Not Reported		
Yield:	0		
Depth:	0		
Level 1:	0		
Elev:	0		
Acreirr:	0		
Comment 1:	Not Reported		
Meter:	N		
Wellxref:	Not Reported	Sb5cmp:	//

## GEOCHECK® - PHYSICAL SETTING SOURCE MAP FINDINGS

Sb5use:	//	Ident:	00000
Wcdate:	//	Pcdate:	//
Log:	N	Ctl:	Not Reported
Origin:	Not Reported	Qual:	N
User 1:	RAB		
Pyield:	0		
Pdepth:	0		
Pacref:	0		
Filler:	Not Reported	App type:	Not Reported
Well type:	N	Valid well:	N
Parcel:	0		
Ex notice:	//	Wndate:	//
Utm x:	300074.9		
Utm y:	4380000		
Loc source:	User supplied	Site id:	CO4000000120965

**A8  
WNW  
1/8 - 1/4 Mile  
Higher**

**CO WELLS    CO4000000127606**

Receipt:	0312315D		
Division:	5		
County:	GARFIELD		
Permitno:	36805		
Permitsuf:	M	Permitrpl:	Not Reported
Activity:	AB		
Water district:	45	Basin:	00
Mgmt District:	00	Name:	CHEVRON USA INC
Address:	22410 CAMINO RAMON		
Address2:	Not Reported		
City:	SAN RAMON	State:	CA
Zip1:	94583	Zip2:	804
Phone:	Not Reported	Pm:	S
Range:	0890W	Township:	060S
Section:	09	Seca:	Not Reported
Qtr160:	NE	Qtr40:	SW
Qtr10:	Not Reported	Coordsns:	2160N
Coordsew:	1950E	Aquifer1:	ALL UNNAMED AQUIFERS
Aquifer2:	Not Reported	Subdiv:	Not Reported
Lot:	Not Reported	Block:	Not Reported
Filing:	Not Reported	Engineer:	FML
Designee:	MW-9	Usecodes:	Q M
Driller:	LIC	Pumpinst:	Not Reported
Pidate:	//	Statute:	Not Reported
Statcode:	Abandoned well.		
Statdate:	06/17/96		
Npdate:	05/15/90	Wadate:	12/03/90
Trancode:	RC	Trandate:	12/21/06
Sadate:	//	Sbudate:	//
Amdate:	//	Exdate:	//
Abrrdate:	06/17/96	Abcodate:	05/14/96
Abreq:	N		

## GEOCHECK® - PHYSICAL SETTING SOURCE MAP FINDINGS

Acreft:	0	Bperf:	0034
Tperf:	0019		
Caseno:	Not Reported		
Yield:	0		
Depth:	34		
Level 1:	0		
Elev:	0		
Acreirr:	0		
Comment 1:	Not Reported		
Meter:	N		
Wellxref:	Not Reported	Sb5cmp:	//
Sb5use:	//	Ident:	00000
Wcdate:	05/20/90	Pcdate:	//
Log:	N	Ctl:	Not Reported
Origin:	Not Reported	Qual:	N
User 1:	MST		
Pyield:	0		
Pdepth:	0		
Pacref:	0		
Filler:	Not Reported	App type:	Not Reported
Well type:	E	Valid well:	N
Parcel:	0		
Ex notice:	//	Wndate:	//
Utm x:	300068.3		
Utm y:	4380000		
Loc source:	User supplied	Site id:	CO4000000127606

**A9  
NW  
1/8 - 1/4 Mile  
Higher**

**CO WELLS    CO4000000120964**

Receipt:	0297940T		
Division:	5		
County:	GARFIELD		
Permitno:	34789		
Permitsuf:	M	Permitrpl:	Not Reported
Activity:	AB		
Water district:	45	Basin:	00
Mgmt District:	00	Name:	GTI
Address:	6879 S EMPORIA		
Address2:	Not Reported		
City:	ENGLEWOOD	State:	CO
Zip1:	80112	Zip2:	Not Reported
Phone:	Not Reported	Pm:	S
Range:	0890W	Township:	060S
Section:	09	Seca:	Not Reported
Qtr160:	NE	Qtr40:	SW
Qtr10:	Not Reported	Coordsns:	2040N
Coordsew:	1875E	Aquifer1:	ALL UNNAMED AQUIFERS
Aquifer2:	Not Reported	Subdiv:	Not Reported
Lot:	Not Reported	Block:	Not Reported
Filing:	Not Reported	Engineer:	FML



## GEOCHECK® - PHYSICAL SETTING SOURCE MAP FINDINGS

Designee:	MW-2	Usecodes:	Q M
Driller:	LIC	Pumpinst:	Not Reported
Pidate:	//	Statute:	Not Reported
Statcode:	Abandoned well.		
Statdate:	//		
Npdate:	03/17/89	Wadate:	//
Trancode:	RC	Trandate:	06/03/04
Sadate:	//	Sbudate:	//
Amdate:	//	Exdate:	//
Abrrdate:	06/17/96	Abcodate:	05/14/96
Abreq:	N		
Acreft:	0		
Tperft:	0000	Bperft:	0000
Caseno:	Not Reported		
Yield:	0		
Depth:	0		
Level 1:	0		
Elev:	0		
Acreirr:	0		
Comment 1:	Not Reported		
Meter:	N		
Wellxref:	Not Reported	Sb5cmp:	//
Sb5use:	//	Ident:	00000
Wcdate:	//	Pcdate:	//
Log:	N	Ctl:	Not Reported
Origin:	Not Reported	Qual:	N
User 1:	RAB		
Pyield:	0		
Pdepth:	0		
Pacref:	0		
Filler:	Not Reported	App type:	Not Reported
Well type:	N	Valid well:	N
Parcel:	0		
Ex notice:	//	Wndate:	//
Utm x:	300093.2		
Utm y:	4380000		
Loc source:	User supplied	Site id:	CO4000000120964

**A10  
NW  
1/8 - 1/4 Mile  
Higher**

**CO WELLS      CO4000000120963**

Receipt:	0297940S		
Division:	5		
County:	GARFIELD		
Permitno:	34790		
Permitsuf:	M	Permitrpl:	Not Reported
Activity:	AB		
Water district:	45	Basin:	00
Mgmt District:	00	Name:	GTI
Address:	6879 S EMPORIA		

## GEOCHECK® - PHYSICAL SETTING SOURCE MAP FINDINGS

Address2:	Not Reported	State:	CO
City:	ENGLEWOOD	Zip2:	Not Reported
Zip1:	80112	Pm:	S
Phone:	Not Reported	Township:	060S
Range:	0890W	Seca:	Not Reported
Section:	09	Qtr40:	SW
Qtr160:	NE	Coordsns:	1950N
Qtr10:	Not Reported	Aquifer1:	ALL UNNAMED AQUIFERS
Coordsew:	1800E	Subdiv:	Not Reported
Aquifer2:	Not Reported	Block:	Not Reported
Lot:	Not Reported	Engineer:	FML
Filing:	Not Reported	Usecodes:	Q M
Designee:	MW-1	Pumpinst:	Not Reported
Driller:	LIC	Statute:	Not Reported
Pidate:	//		
Statcode:	Abandoned well.		
Statdate:	//		
Npdate:	03/17/89	Wadate:	//
Trancode:	RC	Trandate:	06/03/04
Sadate:	//	Sbupdate:	//
Amdate:	//	Exdate:	//
Abrrdate:	06/17/96	Abcodate:	05/14/96
Abreq:	N		
Acreft:	0		
Tper:	0000	Bperf:	0000
Caseno:	Not Reported		
Yield:	0		
Depth:	0		
Level 1:	0		
Elev:	0		
Acreirr:	0		
Comment 1:	Not Reported		
Meter:	N		
Wellxref:	Not Reported	Sb5cmp:	//
Sb5use:	//	Ident:	00000
Wcdate:	//	Pcdate:	//
Log:	N	Ctl:	Not Reported
Origin:	Not Reported	Qual:	N
User 1:	RAB		
Pyield:	0		
Pdepth:	0		
Pacreft:	0		
Filler:	Not Reported	App type:	Not Reported
Well type:	N	Valid well:	N
Parcel:	0		
Ex notice:	//	Wndate:	//
Utm x:	300117.6		
Utm y:	4380000		
Loc source:	Spotted from section lines	Site id:	CO4000000120963

**A11  
NW  
1/8 - 1/4 Mile  
Higher**

**CO WELLS    CO4000000127605**

## GEOCHECK® - PHYSICAL SETTING SOURCE MAP FINDINGS

Receipt:	0312315C		
Division:	5		
County:	GARFIELD		
Permitno:	36804		
Permitsuf:	M	Permitrpl:	Not Reported
Activity:	AB		
Water district:	45	Basin:	00
Mgmt District:	00	Name:	CHEVRON USA INC
Address:	2410 CAMINO RAMON		
Address2:	Not Reported		
City:	SAN RAMON	State:	CA
Zip1:	94583	Zip2:	804
Phone:	Not Reported	Pm:	S
Range:	0890W	Township:	060S
Section:	09	Seca:	Not Reported
Qtr160:	NE	Qtr40:	SW
Qtr10:	Not Reported	Coordsns:	2025N
Coordsew:	1885E	Aquifer1:	ALL UNNAMED AQUIFERS
Aquifer2:	Not Reported	Subdiv:	Not Reported
Lot:	Not Reported	Block:	Not Reported
Filing:	Not Reported	Engineer:	FML
Designee:	MW-8	Usecodes:	Q M
Driller:	LIC	Pumpinst:	Not Reported
Pidate:	//	Statute:	Not Reported
Statcode:	Abandoned well.		
Statdate:	06/07/91		
Npdate:	05/15/90	Wadate:	12/03/90
Trancode:	RC	Trandate:	06/03/04
Sadate:	//	Sbudate:	//
Amdate:	//	Exdate:	//
Abrrdate:	06/17/96	Abcodate:	05/14/96
Abreq:	N		
Acreft:	0		
Tperf:	0018	Bperf:	0030
Caseno:	Not Reported		
Yield:	0		
Depth:	30		
Level 1:	0		
Elev:	0		
Acreirr:	0		
Comment 1:	Not Reported		
Meter:	N		
Wellxref:	Not Reported	Sb5cmp:	//
Sb5use:	//	Ident:	00000
Wcdate:	05/21/90	Pcdate:	//
Log:	N	Ctl:	Not Reported
Origin:	Not Reported	Qual:	N
User 1:	RAB		
Pyield:	0		
Pdepth:	0		
Pacref:	0		
Filler:	Not Reported	App type:	Not Reported
Well type:	E	Valid well:	N

## GEOCHECK® - PHYSICAL SETTING SOURCE MAP FINDINGS

Parcel:	0	Wndate:	//
Ex notice:	//		
Utm x:	300090.5		
Utm y:	4380000		
Loc source:	User supplied	Site id:	CO4000000127605

**A12  
WNW  
1/8 - 1/4 Mile  
Higher**

**CO WELLS      CO4000000021817**

Receipt:	0023023A		
Division:	5		
County:	GARFIELD		
Permitno:	0		
Permitsuf:	AB	Permitrpl:	Not Reported
Activity:	AB		
Water district:	38	Basin:	00
Mgmt District:	00	Name:	CHEVRON USA PRODUCTS COMPANY
Address:	PO BOX 5004		
Address2:	Not Reported		
City:	SAN RAMON	State:	CA
Zip1:	94583	Zip2:	0804
Phone:	5108428699	Pm:	S
Range:	0890W	Township:	060S
Section:	09	Seca:	Not Reported
Qtr160:	NE	Qtr40:	SW
Qtr10:	Not Reported	Coordsns:	2280N
Coordsew:	2085E	Aquifer1:	ALL UNNAMED AQUIFERS
Aquifer2:	Not Reported	Subdiv:	Not Reported
Lot:	Not Reported	Block:	Not Reported
Filing:	Not Reported	Engineer:	HCF
Designee:	MW-15	Usecodes:	Q M
Driller:	LIC	Pumpinst:	Not Reported
Pidate:	//	Statute:	Not Reported
Statcode:	Abandoned well.		
Statdate:	//		
Npdate:	//	Wadate:	//
Trancode:	RC	Trandate:	06/03/04
Sadate:	//	Sbudate:	//
Amdate:	//	Exdate:	//
Abrrdate:	06/17/96	Abcodate:	05/14/96
Abreq:	N		
Acreft:	0		
Tperf:	0000	Bperf:	0000
Caseno:	Not Reported		
Yield:	0		
Depth:	24		
Level 1:	0		
Elev:	0		
Acreirr:	0		
Comment 1:	Not Reported		
Meter:	N		
Wellxref:	Not Reported	Sb5cmp:	//

## GEOCHECK® - PHYSICAL SETTING SOURCE MAP FINDINGS

Sb5use:	//	Ident:	00000
Wcdate:	//	Pcdate:	//
Log:	N	Ctl:	Not Reported
Origin:	Not Reported	Qual:	N
User 1:	RAB		
Pyield:	0		
Pdepth:	0		
Pacref:	0		
Filler:	Not Reported	App type:	Not Reported
Well type:	E	Valid well:	N
Parcel:	0		
Ex notice:	//	Wndate:	//
Utm x:	300025.2		
Utm y:	4380000		
Loc source:	User supplied	Site id:	CO4000000021817

**A13  
NW  
1/8 - 1/4 Mile  
Higher**

**CO WELLS    CO4000000127604**

Receipt:	0312315B		
Division:	5		
County:	GARFIELD		
Permitno:	36803		
Permitsuf:	M	Permitrpl:	Not Reported
Activity:	SA		
Water district:	45	Basin:	00
Mgmt District:	00	Name:	CHEVRON USA INC
Address:	2410 CAMINO RAMON		
Address2:	Not Reported		
City:	SAN RAMON	State:	CA
Zip1:	94583	Zip2:	804
Phone:	8012733973	Pm:	S
Range:	0890W	Township:	060S
Section:	09	Seca:	Not Reported
Qtr160:	NE	Qtr40:	SW
Qtr10:	Not Reported	Coordsns:	1900N
Coordsew:	1850E	Aquifer1:	ALL UNNAMED AQUIFERS
Aquifer2:	Not Reported	Subdiv:	Not Reported
Lot:	Not Reported	Block:	Not Reported
Filing:	Not Reported	Engineer:	FML
Designee:	MW-7	Usecodes:	Q M
Driller:	2655	Pumpinst:	Not Reported
Pidate:	//	Statute:	Not Reported
Statcode:	Statement of beneficial use accepted (no longer used in statute code).		
Statdate:	06/07/91		
Npdate:	05/15/90	Wadate:	12/03/90
Trancode:	RC	Trandate:	01/18/07
Sadate:	07/30/90	Sbudate:	06/07/91
Amdate:	//	Exdate:	05/15/91
Abrrdate:	//	Abcodate:	//
Abreq:	N		

## GEOCHECK® - PHYSICAL SETTING SOURCE MAP FINDINGS

Acreft:	0		
Tperf:	0016	Bperf:	0029
Caseno:	Not Reported		
Yield:	0		
Depth:	29		
Level 1:	0		
Elev:	0		
Acreirr:	0		
Comment 1:	Not Reported		
Meter:	N		
Wellxref:	Not Reported	Sb5cmp:	//
Sb5use:	//	Ident:	00000
Wcdate:	05/12/90	Pcdate:	//
Log:	N	Ctl:	Not Reported
Origin:	Not Reported	Qual:	N
User 1:	MST		
Pyield:	0		
Pdepth:	30		
Pacref:	0		
Filler:	Not Reported	App type:	Not Reported
Well type:	E	Valid well:	Y
Parcel:	0		
Ex notice:	//	Wndate:	//
Utm x:	300103.2		
Utm y:	4380000		
Loc source:	Spotted from section lines	Site id:	CO4000000127604

**B14  
North  
1/8 - 1/4 Mile  
Higher**

**FRDS PWS    CO0324438**

Pwsid:	CO0324438	Epa region:	08
State:	CO	County:	Boulder
Pws name:	KELLY DAHL CG		
Population Served:	230	Pwssvcconn:	11
PWS Source:	Groundwater		
Pws type:	TNCWS		
Status:	Active	Owner type:	Fed_Govt
Facility id:	12242		
Facility name:	Well		
Facility type:	Well	Treatment process:	hypochlorination, post
Treatment objective:	disinfection		
Contact name:	ARAPAHOE-ROOSEVELT NF RANGER DIST		
Original name:	ARAPAHOE-ROOSEVELT NF RANGER DIST		
Contact phone:	970-295-6615	Contact address1:	JIM CUTHBERTSON
Contact address2:	2150 CENTRE AVENUE BLDG E		
Contact city:	FORT COLLINS		
Contact zip:	80526		
Facility id:	6129		
Facility name:	CHLORINATOR FOR WELL		
Facility type:	Treatment_plant	Treatment process:	hypochlorination, post
Treatment objective:	disinfection		

## GEOCHECK® - PHYSICAL SETTING SOURCE MAP FINDINGS

Facility id: 9228  
 Facility name: DISTRIBUTION SYSTEM  
 Facility type: Distribution\_system\_zone      Treatment process: hypochlorination, post  
 Treatment objective: disinfection

PWS ID: CO0324438  
 Date Initiated: Not Reported      Date Deactivated: Not Reported  
 PWS Name: KELLY DAHL CG  
 BOULDER RANGER DISTRICT  
 2995 BASELINE - ROOM 110  
 BOULDER, CO 80303

Addressee / Facility: Not Reported

Facility Latitude: 39 33 02      Facility Longitude: 107 19 27  
 City Served: Not Reported  
 Treatment Class: Treated      Population: 00000025

Violations information not reported.

### ENFORCEMENT INFORMATION:

Truedate: 03/31/2009      Pwsid: CO0324438  
 Pwsname: KELLY DAHL CG  
 Retpopsrvd: 368      Pwstypecod: NC  
 Void: 103      Contaminant: COLIFORM (TCR)  
 Viol. Type: Monitoring, Routine Major (TCR)  
 Complperbe: 4/1/2003 0:00:00  
 Complperen: 6/30/2003 0:00:00      Enfdate: 4/25/2008 0:00:00  
 Enf action: State Compliance Achieved  
 Violmeasur: Not Reported

Truedate: 03/31/2009      Pwsid: CO0324438  
 Pwsname: KELLY DAHL CG  
 Retpopsrvd: 368      Pwstypecod: NC  
 Void: 103      Contaminant: COLIFORM (TCR)  
 Viol. Type: Monitoring, Routine Major (TCR)  
 Complperbe: 4/1/2003 0:00:00  
 Complperen: 6/30/2003 0:00:00      Enfdate: 9/3/2003 0:00:00  
 Enf action: State Public Notif Requested  
 Violmeasur: Not Reported

Truedate: 03/31/2009      Pwsid: CO0324438  
 Pwsname: KELLY DAHL CG  
 Retpopsrvd: 368      Pwstypecod: NC  
 Void: 103      Contaminant: COLIFORM (TCR)  
 Viol. Type: Monitoring, Routine Major (TCR)  
 Complperbe: 4/1/2003 0:00:00  
 Complperen: 6/30/2003 0:00:00      Enfdate: 9/3/2003 0:00:00  
 Enf action: State Violation/Reminder Notice  
 Violmeasur: Not Reported

System Name: KELLY DAHL CG  
 Violation Type: Monitoring, Routine Major (TCR)  
 Contaminant: COLIFORM (TCR)  
 Compliance Period: 4/1/2003 0:00:00 - 6/30/2003 0:00:00  
 Violation ID: 103  
 Enforcement Date: 9/3/2003 0:00:00      Enf. Action: State Violation/Reminder Notice

# GEOCHECK® - PHYSICAL SETTING SOURCE MAP FINDINGS

**ENFORCEMENT INFORMATION:**

System Name:	KELLY DAHL CG		
Violation Type:	Monitoring, Routine Major (TCR)		
Contaminant:	COLIFORM (TCR)		
Compliance Period:	04/01/03 - 06/30/03		
Violation ID:	103		
Enforcement Date:	09/03/03	Enf. Action:	State Public Notif Requested
System Name:	KELLY DAHL CG		
Violation Type:	Monitoring, Routine Major (TCR)		
Contaminant:	COLIFORM (TCR)		
Compliance Period:	04/01/03 - 06/30/03		
Violation ID:	103		
Enforcement Date:	09/03/03	Enf. Action:	State Violation/Reminder Notice
System Name:	KELLY DAHL CG		
Violation Type:	Monitoring, Routine Major (TCR)		
Contaminant:	COLIFORM (TCR)		
Compliance Period:	4/1/2003 0:00:00 - 6/30/2003 0:00:00		
Violation ID:	103		
Enforcement Date:	9/3/2003 0:00:00	Enf. Action:	State Public Notif Requested

**CONTACT INFORMATION:**

Name:	KELLY DAHL CG	Population:	368
Contact:	ARAPAHOE ROOSEVELT NF RANGER DISTRICT	Phone:	970-295-6615
Address:	JIM CUTHBERTSON		
Address 2:	2150 CENTRE AVENUE BLDG E FORT COLLINS, CO 80526		

**A15  
WNW  
1/8 - 1/4 Mile  
Higher**

**CO WELLS      CO4000000127609**

Receipt:	0312315G		
Division:	5		
County:	GARFIELD		
Permitno:	36808		
Permitsuf:	M	Permitrpl:	Not Reported
Activity:	AB		
Water district:	45	Basin:	00
Mgmt District:	00	Name:	WESTERN GEOLOGIC RESOURCES
Address:	3760 S HIGHLAND DR #500		
Address2:	Not Reported		
City:	SALT LAKE CITY	State:	UT
Zip1:	85106	Zip2:	Not Reported
Phone:	Not Reported	Pm:	S
Range:	0890W	Township:	060S
Section:	09	Seca:	Not Reported
Qtr160:	NE	Qtr40:	SW
Qtr10:	Not Reported	Coordsns:	2210N
Coordsew:	2090E	Aquifer1:	ALL UNNAMED AQUIFERS
Aquifer2:	Not Reported	Subdiv:	Not Reported
Lot:	Not Reported	Block:	Not Reported
Filing:	Not Reported	Engineer:	FML



## GEOCHECK® - PHYSICAL SETTING SOURCE MAP FINDINGS

Designee:	MW-12	Usecodes:	Q M
Driller:	LIC	Pumpinst:	Not Reported
Pidate:	//	Statute:	Not Reported
Statcode:	Abandoned well.		
Statdate:	06/17/96		
Npdate:	05/15/90	Wadate:	//
Trancode:	RC	Trandate:	12/21/06
Sadate:	//	Sbudate:	//
Amdate:	//	Exdate:	//
Abrrdate:	06/17/96	Abcodate:	05/14/96
Abreq:	N		
Acreft:	0		
Tper:	0000	Bperf:	0000
Caseno:	Not Reported		
Yield:	0		
Depth:	0		
Level 1:	0		
Elev:	0		
Acreirr:	0		
Comment 1:	Not Reported		
Meter:	N		
Wellxref:	Not Reported	Sb5cmp:	//
Sb5use:	//	Ident:	00000
Wcdate:	//	Pcdate:	//
Log:	N	Ctl:	Not Reported
Origin:	Not Reported	Qual:	N
User 1:	MST		
Pyield:	0		
Pdepth:	0		
Pacref:	0		
Filler:	Not Reported	App type:	Not Reported
Well type:	E	Valid well:	N
Parcel:	0		
Ex notice:	//	Wndate:	//
Utm x:	300024.8		
Utm y:	4380000		
Loc source:	User supplied	Site id:	CO4000000127609

**16**  
**East**  
**1/8 - 1/4 Mile**  
**Higher**

**FED USGS USGS40000208847**

Org. Identifier:	USGS-CO		
Formal name:	USGS Colorado Water Science Center		
Monloc Identifier:	USGS-393254107191701		
Monloc name:	SC00608909ADD		
Monloc type:	Well		
Monloc desc:	Not Reported		
Huc code:	14010001	Drainagearea value:	Not Reported
Drainagearea Units:	Not Reported	Contrib drainagearea:	Not Reported
Contrib drainagearea units:	Not Reported	Latitude:	39.5483154
Longitude:	-107.3219984	Sourcemap scale:	24000

## GEOCHECK® - PHYSICAL SETTING SOURCE MAP FINDINGS

Horiz Acc measure:	5	Horiz Acc measure units:	seconds
Horiz Collection method:	Interpolated from map		
Horiz coord refsys:	NAD83	Vert measure val:	5760.00
Vert measure units:	feet	Vertacc measure val:	001
Vert accmeasure units:	feet		
Vertcollection method:	Level or other surveying method		
Vert coord refsys:	NGVD29	Countrycode:	US
Aquifername:	Not Reported		
Formation type:	Leadville Limestone		
Aquifer type:	Not Reported		
Construction date:	19810922	Welldepth:	Not Reported
Welldepth units:	Not Reported	Wellholedepth:	570
Wellholedepth units:	ft		

Ground-water levels, Number of Measurements: 1

Date	Feet below Surface	Feet to Sealevel
-----		
1984-11-12	23.55	

**A17  
NW  
1/8 - 1/4 Mile  
Higher**

**CO WELLS      CO4000000036454**

Receipt:	0035242		
Division:	5		
County:	GARFIELD		
Permitno:	35242		
Permitsuf:	MH	Permitrpl:	Not Reported
Activity:	Monitoring hole notice of construction. MH file number and date entered in permit number and permit date fields.		
Water district:	38	Basin:	00
Mgmt District:	00	Name:	GLENWOOD SPRINGS CITY OF
Address:	C/O WASTE ENGINEERING		
Address2:	BOX 219		
City:	GLNWD SPRNG	State:	CO
Zip1:	81602	Zip2:	Not Reported
Phone:	9709457755	Pm:	S
Range:	0890W	Township:	060S
Section:	09	Seca:	Not Reported
Qtr160:	NE	Qtr40:	SW
Qtr10:	Not Reported	Coordsns:	0000
Coordsew:	0000	Aquifer1:	ALL UNNAMED AQUIFERS
Aquifer2:	Not Reported	Subdiv:	Not Reported
Lot:	Not Reported	Block:	Not Reported
Filing:	Not Reported	Engineer:	RAB
Designee:	Not Reported	Usecodes:	Q M
Driller:	AUTH	Pumpinst:	Not Reported
Pidate:	/ /	Statute:	Not Reported
Statcode:	Expired well permit.		
Statdate:	/ /		
Npdate:	12/04/98	Wadate:	/ /
Trancode:	RC	Trandate:	06/03/04
Sadate:	/ /	Sbdate:	/ /
Amdate:	/ /	Exdate:	03/04/99
Abrrdate:	/ /	Abcodate:	/ /
Abreq:	N		

## GEOCHECK® - PHYSICAL SETTING SOURCE MAP FINDINGS

Acreft:	0		
Tperf:	0000	Bperf:	0000
Caseno:	Not Reported		
Yield:	0		
Depth:	0		
Level 1:	0		
Elev:	0		
Acreirr:	0		
Comment 1:	no data		
Meter:	N		
Wellxref:	Not Reported	Sb5cmp:	//
Sb5use:	//	Ident:	00000
Wcdate:	//	Pcdate:	//
Log:	N	Ctl:	Not Reported
Origin:	Not Reported	Qual:	N
User 1:	RAB		
Pyield:	0		
Pdepth:	20		
Pacref:	0		
Filler:	Not Reported	App type:	Not Reported
Well type:	E	Valid well:	N
Parcel:	0		
Ex notice:	//	Wndate:	//
Utm x:	300058.2		
Utm y:	4380000		
Loc source:	Spotted from quarters	Site id:	CO4000000036454

**A18  
NW  
1/8 - 1/4 Mile  
Higher**

**CO WELLS    CO4000000027289**

Receipt:	0027351		
Division:	5		
County:	GARFIELD		
Permitno:	27351		
Permitsuf:	MH	Permitrpl:	Not Reported
Activity:	Monitoring hole notice of construction. MH file number and date entered in permit number and permit date fields.		
Water district:	38	Basin:	00
Mgmt District:	00	Name:	GILCO (CONOCO SERVICE STATION)
Address:	C/O E-21 ENGINEERING		
Address2:	Not Reported		
City:	LAKEWOOD	State:	CO
Zip1:	80232	Zip2:	Not Reported
Phone:	3039698191	Pm:	S
Range:	0890W	Township:	060S
Section:	09	Seca:	Not Reported
Qtr160:	NE	Qtr40:	SW
Qtr10:	Not Reported	Coordsns:	0000
Coordsew:	0000	Aquifer1:	ALL UNNAMED AQUIFERS
Aquifer2:	Not Reported	Subdiv:	Not Reported
Lot:	Not Reported	Block:	Not Reported
Filing:	Not Reported	Engineer:	RAB

## GEOCHECK® - PHYSICAL SETTING SOURCE MAP FINDINGS

Designee:	Not Reported	Usecodes:	Q M
Driller:	AUTH	Pumpinst:	Not Reported
Pidate:	//	Statute:	Not Reported
Statcode:	Expired well permit.		
Statdate:	//		
Npdate:	02/05/96	Wadate:	//
Trancode:	RC	Trandate:	06/03/04
Sadate:	//	Sbudate:	//
Amdate:	//	Exdate:	05/05/96
Abrrdate:	//	Abcodate:	//
Abreq:	N		
Acreft:	0		
Tperft:	0000	Bperft:	0000
Caseno:	Not Reported		
Yield:	0		
Depth:	0		
Level 1:	0		
Elev:	0		
Acreirr:	0		
Comment 1:	no data		
Meter:	N		
Wellxref:	Not Reported	Sb5cmp:	//
Sb5use:	//	Ident:	00000
Wcdate:	//	Pcdate:	//
Log:	N	Ctl:	Not Reported
Origin:	Not Reported	Qual:	N
User 1:	RAB		
Pyield:	0		
Pdepth:	0		
Pacref:	0		
Filler:	Not Reported	App type:	Not Reported
Well type:	E	Valid well:	N
Parcel:	0		
Ex notice:	//	Wndate:	//
Utm x:	300058.2		
Utm y:	4380000		
Loc source:	Spotted from quarters	Site id:	CO4000000027289

**A19  
NW  
1/8 - 1/4 Mile  
Higher**

**CO WELLS      CO4000000017310**

Receipt:	0019296		
Division:	5		
County:	GARFIELD		
Permitno:	19296		
Permitsuf:	MH	Permitrpl:	Not Reported
Activity:	EP		
Water district:	38	Basin:	00
Mgmt District:	00	Name:	CHEVRON PRODUCTS INC % RESNA IND
Address:	8341 SOUTH 700 EAST		

## GEOCHECK® - PHYSICAL SETTING SOURCE MAP FINDINGS

Address2:	Not Reported	State:	UT
City:	SANDY	Zip2:	Not Reported
Zip1:	84070	Pm:	S
Phone:	Not Reported	Township:	060S
Range:	0890W	Seca:	Not Reported
Section:	09	Qtr40:	SW
Qtr160:	NE	Coordsns:	0000
Qtr10:	Not Reported	Aquifer1:	ALL UNNAMED AQUIFERS
Coordsew:	0000	Subdiv:	Not Reported
Aquifer2:	Not Reported	Block:	Not Reported
Lot:	Not Reported	Engineer:	RAB
Filing:	Not Reported	Usecodes:	Q M
Designee:	Not Reported	Pumpinst:	Not Reported
Driller:	AUTH	Statute:	Not Reported
Pidate:	//		
Statcode:	Expired well permit.		
Statdate:	12/21/06		
Npdate:	06/22/92	Wadate:	//
Trancode:	EP	Trandate:	12/21/06
Sadate:	//	Sbudate:	//
Amdate:	//	Exdate:	09/20/92
Abrrdate:	//	Abcodate:	//
Abreq:	N		
Acreft:	0		
Tperf:	0000	Bperf:	0000
Caseno:	Not Reported		
Yield:	0		
Depth:	0		
Level 1:	0		
Elev:	0		
Acreirr:	0		
Comment 1:	EXPIRED PERMIT		
Meter:	N		
Wellxref:	Not Reported	Sb5cmp:	//
Sb5use:	//	Ident:	00000
Wcdate:	//	Pcdate:	//
Log:	N	Ctl:	Not Reported
Origin:	Not Reported	Qual:	N
User 1:	MST		
Pyield:	0		
Pdepth:	0		
Pacreft:	0		
Filler:	Not Reported	App type:	Not Reported
Well type:	E	Valid well:	N
Parcel:	0		
Ex notice:	//	Wndate:	//
Utm x:	300058.2		
Utm y:	4380000		
Loc source:	Spotted from quarters	Site id:	CO4000000017310

**A20  
NW  
1/8 - 1/4 Mile  
Higher**

**CO WELLS    CO4000000013238**

## GEOCHECK® - PHYSICAL SETTING SOURCE MAP FINDINGS

Receipt:	0016210		
Division:	5		
County:	GARFIELD		
Permitno:	16210		
Permitsuf:	MH	Permitrpl:	Not Reported
Activity:	Monitoring hole notice of construction. MH file number and date entered in permit number and permit date fields.		
Water district:	38	Basin:	00
Mgmt District:	00	Name:	CHEVRON
Address:	C/O 3760 S HIGHLAND DR		
Address2:	Not Reported		
City:	SALT LAKE CITY	State:	UT
Zip1:	84106	Zip2:	Not Reported
Phone:	Not Reported	Pm:	S
Range:	0890W	Township:	060S
Section:	09	Seca:	Not Reported
Qtr160:	NE	Qtr40:	SW
Qtr10:	Not Reported	Coordsns:	0000
Coordsew:	0000	Aquifer1:	ALL UNNAMED AQUIFERS
Aquifer2:	Not Reported	Subdiv:	Not Reported
Lot:	Not Reported	Block:	Not Reported
Filing:	Not Reported	Engineer:	RAB
Designee:	MW 6-MW 13	Usecodes:	Q M
Driller:	LIC	Pumpinst:	Not Reported
Pidate:	//	Statute:	Not Reported
Statcode:	Not Reported		
Statdate:	//		
Npdate:	05/09/90	Wadate:	//
Trancode:	RC	Trandate:	02/24/04
Sadate:	//	Sbudate:	//
Amdate:	//	Exdate:	08/07/90
Abrrdate:	//	Abcodate:	//
Abreq:	N		
Acreft:	0		
Tperf:	0000	Bperf:	0000
Caseno:	Not Reported		
Yield:	0		
Depth:	0		
Level 1:	0		
Elev:	0		
Acreirr:	0		
Comment 1:	36802-36809-M		
Meter:	N		
Wellxref:	036802M	Sb5cmp:	//
Sb5use:	//	Ident:	00000
Wcdate:	//	Pcdate:	//
Log:	N	Ctl:	Not Reported
Origin:	Not Reported	Qual:	N
User 1:	RAB		
Pyield:	0		
Pdepth:	0		
Pacref:	0		
Filler:	Not Reported	App type:	Not Reported
Well type:	N	Valid well:	N

## GEOCHECK® - PHYSICAL SETTING SOURCE MAP FINDINGS

Parcel:	0	Wndate:	//
Ex notice:	//		
Utm x:	300058.2		
Utm y:	4380000		
Loc source:	Spotted from quarters	Site id:	CO4000000013238

**A21  
NW  
1/8 - 1/4 Mile  
Higher**

**CO WELLS      CO4000000026927**

Receipt:	0027096		
Division:	5		
County:	GARFIELD		
Permitno:	27096		
Permitsuf:	MH	Permitrpl:	Not Reported
Activity:	Monitoring hole notice of construction. MH file number and date entered in permit number and permit date fields.		
Water district:	38	Basin:	00
Mgmt District:	00	Name:	GILCO INC
Address:	C/O E-21 ENGINEERING		
Address2:	9835 W IOWA DRIVE		
City:	LAKEWOOD	State:	CO
Zip1:	80232	Zip2:	6317
Phone:	3039698181	Pm:	S
Range:	0890W	Township:	060S
Section:	09	Seca:	Not Reported
Qtr160:	NE	Qtr40:	SW
Qtr10:	Not Reported	Coordsns:	0000
Coordsew:	0000	Aquifer1:	ALL UNNAMED AQUIFERS
Aquifer2:	Not Reported	Subdiv:	Not Reported
Lot:	Not Reported	Block:	Not Reported
Filing:	Not Reported	Engineer:	RAB
Designee:	Not Reported	Usecodes:	Q M
Driller:	AUTH	Pumpinst:	Not Reported
Pidate:	//	Statute:	Not Reported
Statcode:	Expired well permit.		
Statdate:	//		
Npdate:	12/01/95	Wadate:	//
Trancode:	RC	Trandate:	06/03/04
Sadate:	//	Sbudate:	//
Amdate:	//	Exdate:	03/01/96
Abrrdate:	//	Abcodate:	//
Abreq:	N		
Acreft:	0		
Tperf:	0000	Bperf:	0000
Caseno:	Not Reported		
Yield:	0		
Depth:	0		
Level 1:	0		
Elev:	0		
Acreirr:	0		
Comment 1:	no data		
Meter:	N		
Wellxref:	Not Reported	Sb5cmp:	//

## GEOCHECK® - PHYSICAL SETTING SOURCE MAP FINDINGS

Sb5use:	//	Ident:	00000
Wcdate:	//	Pcdate:	//
Log:	N	Ctl:	Not Reported
Origin:	Not Reported	Qual:	N
User 1:	RAB		
Pyield:	0		
Pdepth:	25		
Pacref:	0		
Filler:	Not Reported	App type:	Not Reported
Well type:	E	Valid well:	N
Parcel:	0		
Ex notice:	//	Wndate:	//
Utm x:	300058.2		
Utm y:	4380000		
Loc source:	Spotted from quarters	Site id:	CO4000000026927

**22  
NW  
1/8 - 1/4 Mile  
Higher**

**CO WELLS    CO4000000147835**

Receipt:	0350925		
Division:	5		
County:	GARFIELD		
Permitno:	42358		
Permitsuf:	F	Permitrpl:	Not Reported
Activity:	Well permit issued. Permit number and issue date entered in permit number and permit date fields.		
Water district:	38	Basin:	00
Mgmt District:	00	Name:	GILSTRAP RICHARD D
Address:	PO BOX 158		
Address2:	Not Reported		
City:	GLENWOOD SPGS	State:	CO
Zip1:	81602	Zip2:	Not Reported
Phone:	3039458415	Pm:	S
Range:	0890W	Township:	060S
Section:	09	Seca:	Not Reported
Qtr160:	NE	Qtr40:	SW
Qtr10:	Not Reported	Coordsns:	1700N
Coordsew:	1930E	Aquifer1:	ALL UNNAMED AQUIFERS
Aquifer2:	Not Reported	Subdiv:	GLENWOOD CITY OF
Lot:	1	Block:	62
Filing:	Not Reported	Engineer:	Not Reported
Designee:	Not Reported	Usecodes:	(Other, or Monitoring Hole/Well)
Driller:	LIC	Pumpinst:	Not Reported
Pidate:	//	Statute:	1372
Statcode:	Not Reported		
Statdate:	//		
Npdate:	05/14/93	Wadate:	//
Trancode:	ZZ	Trandate:	08/18/94
Sadate:	//	Sbudate:	//
Amdate:	//	Exdate:	05/14/94
Abrrdate:	//	Abcodate:	//
Abreq:	N		



## GEOCHECK® - PHYSICAL SETTING SOURCE MAP FINDINGS

Acreft:	0		
Tperf:	0000	Bperf:	0000
Caseno:	Not Reported		
Yield:	0		
Depth:	0		
Level 1:	0		
Elev:	0		
Acreirr:	0		
Comment 1:	LOTS 1-5		
Meter:	N		
Wellxref:	Not Reported	Sb5cmp:	//
Sb5use:	//	Ident:	00000
Wcdate:	//	Pcdate:	//
Log:	N	Ctl:	Not Reported
Origin:	Not Reported	Qual:	N
User 1:	JAC		
Pyield:	0		
Pdepth:	0		
Pacref:	0		
Filler:	Not Reported	App type:	Not Reported
Well type:	N	Valid well:	N
Parcel:	0		
Ex notice:	//	Wndate:	//
Utm x:	300082.3		
Utm y:	4380000		
Loc source:	Spotted from section lines	Site id:	CO4000000147835

**23  
SW  
1/8 - 1/4 Mile  
Higher**

**CO WELLS    CO4000000023064**

Receipt:	0024103		
Division:	5		
County:	GARFIELD		
Permitno:	24103		
Permitsuf:	MH	Permitrpl:	Not Reported
Activity:	Monitoring hole notice of construction. MH file number and date entered in permit number and permit date fields.		
Water district:	45	Basin:	00
Mgmt District:	00	Name:	GARFIELD COUNTY
Address:	C/O WALSH ENVIRONMENTAL		
Address2:	BOX 1942		
City:	GRAND JUNCTION	State:	CO
Zip1:	81502	Zip2:	Not Reported
Phone:	3034433282	Pm:	S
Range:	0890W	Township:	060S
Section:	09	Seca:	Not Reported
Qtr160:	SE	Qtr40:	NW
Qtr10:	Not Reported	Coordsns:	0000
Coordsew:	0000	Aquifer1:	ALL UNNAMED AQUIFERS
Aquifer2:	Not Reported	Subdiv:	Not Reported
Lot:	Not Reported	Block:	Not Reported
Filing:	Not Reported	Engineer:	Not Reported

## GEOCHECK® - PHYSICAL SETTING SOURCE MAP FINDINGS

Designee:	Not Reported	Usecodes:	Q M
Driller:	AUTH	Pumpinst:	Not Reported
Pidate:	//	Statute:	Not Reported
Statcode:	Not Reported		
Statdate:	//		
Npdate:	08/18/94	Wadate:	//
Trancode:	MH	Trandate:	08/22/94
Sadate:	//	Sbudate:	//
Amdate:	//	Exdate:	11/18/94
Abrrdate:	//	Abcodate:	//
Abreq:	N		
Acreft:	0		
Tperft:	0000	Bperft:	0000
Caseno:	Not Reported		
Yield:	0		
Depth:	0		
Level 1:	0		
Elev:	0		
Acreirr:	0		
Comment 1:	Not Reported		
Meter:	N		
Wellxref:	Not Reported	Sb5cmp:	//
Sb5use:	//	Ident:	00000
Wcdate:	//	Pcdate:	//
Log:	N	Ctl:	Not Reported
Origin:	Not Reported	Qual:	N
User 1:	JLV		
Pyield:	0		
Pdepth:	0		
Pacref:	0		
Filler:	Not Reported	App type:	Not Reported
Well type:	E	Valid well:	N
Parcel:	0		
Ex notice:	//	Wndate:	//
Utm x:	300035.1		
Utm y:	4380000		
Loc source:	Spotted from quarters	Site id:	CO4000000023064

**B24  
North  
1/8 - 1/4 Mile  
Higher**

**CO WELLS      CO4000000008248**

Receipt:	0011559		
Division:	5		
County:	GARFIELD		
Permitno:	11559		
Permitsuf:	TH	Permitrpl:	Not Reported
Activity:	Test hole notice. Replaced by MH notice in 1988.		
Water district:	45	Basin:	00
Mgmt District:	00	Name:	HOT SPRINGS LODGE & POOL
Address:	WRIGHT WATER ENGINEERS		

## GEOCHECK® - PHYSICAL SETTING SOURCE MAP FINDINGS

Address2:	2490 WEST 26TH AVENUE SUI		
City:	DENVER	State:	CO
Zip1:	80211	Zip2:	Not Reported
Phone:	3034801700	Pm:	S
Range:	0890W	Township:	060S
Section:	09	Seca:	Not Reported
Qtr160:	NE	Qtr40:	Not Reported
Qtr10:	Not Reported	Coordsns:	0000
Coordsew:	0000	Aquifer1:	ALL UNNAMED AQUIFERS
Aquifer2:	Not Reported	Subdiv:	Not Reported
Lot:	Not Reported	Block:	Not Reported
Filing:	Not Reported	Engineer:	RAB
Designee:	Not Reported	Usecodes:	Q M
Driller:	634	Pumpinst:	Not Reported
Pidate:	//	Statute:	Not Reported
Statcode:	Expired well permit.		
Statdate:	05/19/03		
Npdate:	02/26/87	Wadate:	//
Trancode:	RC	Trandate:	02/03/04
Sadate:	//	Sbudate:	//
Amdate:	//	Exdate:	//
Abrrdate:	//	Abcodate:	//
Abreq:	N		
Acreft:	0		
Tperf:	0000	Bperf:	0000
Caseno:	Not Reported		
Yield:	0		
Depth:	0		
Level 1:	0		
Elev:	0		
Acreirr:	0		
Comment 1:	2nd hole no data		
Meter:	N		
Wellxref:	Not Reported	Sb5cmp:	//
Sb5use:	//	Ident:	00000
Wcdate:	//	Pcdate:	//
Log:	N	Ctl:	Not Reported
Origin:	Not Reported	Qual:	N
User 1:	RAB		
Pyield:	0		
Pdepth:	0		
Pacreft:	0		
Filler:	Not Reported	App type:	Not Reported
Well type:	N	Valid well:	N
Parcel:	0		
Ex notice:	//	Wndate:	//
Utm x:	300271.9		
Utm y:	4380000		
Loc source:	User supplied	Site id:	CO400000008248

**B25**  
**North**  
**1/8 - 1/4 Mile**  
**Higher**

**CO WELLS    CO4000000014831**

## GEOCHECK® - PHYSICAL SETTING SOURCE MAP FINDINGS

Receipt:	0017535		
Division:	5		
County:	GARFIELD		
Permitno:	17535		
Permitsuf:	MH	Permitrpl:	Not Reported
Activity:	Monitoring hole notice of construction. MH file number and date entered in permit number and permit date fields.		
Water district:	38	Basin:	00
Mgmt District:	00	Name:	GILCO
Address:	C/O PO BOX 1059		
Address2:	Not Reported		
City:	BASALT	State:	CO
Zip1:	81621	Zip2:	Not Reported
Phone:	Not Reported	Pm:	S
Range:	0890W	Township:	060S
Section:	09	Seca:	Not Reported
Qtr160:	NE	Qtr40:	Not Reported
Qtr10:	Not Reported	Coordsns:	0000
Coordsew:	0000	Aquifer1:	ALL UNNAMED AQUIFERS
Aquifer2:	Not Reported	Subdiv:	Not Reported
Lot:	Not Reported	Block:	Not Reported
Filing:	Not Reported	Engineer:	RAB
Designee:	Not Reported	Usecodes:	Q M
Driller:	LIC	Pumpinst:	Not Reported
Pidate:	//	Statute:	Not Reported
Statcode:	Expired well permit.		
Statdate:	//		
Npdate:	05/06/91	Wadate:	//
Trancode:	RC	Trandate:	06/03/04
Sadate:	//	Sbudate:	//
Amdate:	//	Exdate:	08/04/91
Abrrdate:	//	Abcodate:	//
Abreq:	N		
Acreft:	0		
Tperf:	0000	Bperf:	0000
Caseno:	Not Reported		
Yield:	0		
Depth:	0		
Level 1:	0		
Elev:	0		
Acreirr:	0		
Comment 1:	no data		
Meter:	N		
Wellxref:	Not Reported	Sb5cmp:	//
Sb5use:	//	Ident:	00000
Wcdate:	//	Pcdate:	//
Log:	N	Ctl:	Not Reported
Origin:	Not Reported	Qual:	N
User 1:	RAB		
Pyield:	0		
Pdepth:	0		
Pacref:	0		
Filler:	Not Reported	App type:	Not Reported
Well type:	N	Valid well:	N

## GEOCHECK® - PHYSICAL SETTING SOURCE MAP FINDINGS

Parcel:	0	Wndate:	//
Ex notice:	//		
Utm x:	300272		
Utm y:	4380000		
Loc source:	Spotted from quarters	Site id:	CO4000000014831

**B26  
North  
1/8 - 1/4 Mile  
Higher**

**CO WELLS      CO4000000013273**

Receipt:	0016236		
Division:	5		
County:	GARFIELD		
Permitno:	16236		
Permitsuf:	MH	Permitrpl:	Not Reported
Activity:	Monitoring hole notice of construction. MH file number and date entered in permit number and permit date fields.		
Water district:	45	Basin:	00
Mgmt District:	00	Name:	GILCO MART
Address:	C/O 13949 W COLFAX AVE		
Address2:	Not Reported		
City:	GOLDEN	State:	CO
Zip1:	80401	Zip2:	Not Reported
Phone:	Not Reported	Pm:	S
Range:	0890W	Township:	060S
Section:	09	Seca:	Not Reported
Qtr160:	NE	Qtr40:	Not Reported
Qtr10:	Not Reported	Coordsns:	0000
Coordsew:	0000	Aquifer1:	ALL UNNAMED AQUIFERS
Aquifer2:	Not Reported	Subdiv:	Not Reported
Lot:	Not Reported	Block:	Not Reported
Filing:	Not Reported	Engineer:	RAB
Designee:	Not Reported	Usecodes:	Q M
Driller:	LIC	Pumpinst:	Not Reported
Pidate:	//	Statute:	Not Reported
Statcode:	Not Reported		
Statdate:	//		
Npdate:	05/15/90	Wadate:	//
Trancode:	RC	Trandate:	02/24/04
Sadate:	//	Sbudate:	//
Amdate:	//	Exdate:	08/13/90
Abrrdate:	//	Abcodate:	//
Abreq:	N		
Acreft:	0		
Tperf:	0000	Bperf:	0000
Caseno:	Not Reported		
Yield:	0		
Depth:	0		
Level 1:	0		
Elev:	0		
Acreirr:	0		
Comment 1:	[note] 6th & laurel 4 constructed		
Meter:	N		
Wellxref:	Not Reported	Sb5cmp:	//

## GEOCHECK® - PHYSICAL SETTING SOURCE MAP FINDINGS

Sb5use:	//	Ident:	00000
Wcdate:	//	Pcdate:	//
Log:	N	Ctl:	Not Reported
Origin:	Not Reported	Qual:	N
User 1:	RAB		
Pyield:	0		
Pdepth:	0		
Pacref:	0		
Filler:	Not Reported	App type:	Not Reported
Well type:	N	Valid well:	N
Parcel:	0		
Ex notice:	//	Wndate:	//
Utm x:	300272		
Utm y:	4380000		
Loc source:	Spotted from quarters	Site id:	CO4000000013273

**B27  
North  
1/8 - 1/4 Mile  
Higher**

**CO WELLS      CO4000000011659**

Receipt:	0014958		
Division:	5		
County:	GARFIELD		
Permitno:	14958		
Permitsuf:	MH	Permitrpl:	Not Reported
Activity:	Monitoring hole notice of construction. MH file number and date entered in permit number and permit date fields.		
Water district:	38	Basin:	00
Mgmt District:	00	Name:	AMOCO CORP.
Address:	C/O 96 ZUNI		
Address2:	Not Reported		
City:	DENVER	State:	CO
Zip1:	80223	Zip2:	Not Reported
Phone:	Not Reported	Pm:	S
Range:	0890W	Township:	060S
Section:	09	Seca:	Not Reported
Qtr160:	NE	Qtr40:	Not Reported
Qtr10:	Not Reported	Coordsns:	0000
Coordsew:	0000	Aquifer1:	ALL UNNAMED AQUIFERS
Aquifer2:	Not Reported	Subdiv:	Not Reported
Lot:	Not Reported	Block:	Not Reported
Filing:	Not Reported	Engineer:	RAB
Designee:	Not Reported	Usecodes:	Q M
Driller:	LIC	Pumpinst:	Not Reported
Pidate:	//	Statute:	Not Reported
Statcode:	Expired well permit.		
Statdate:	//		
Npdate:	04/14/89	Wadate:	//
Trancode:	RC	Trandate:	06/03/04
Sadate:	//	Sbudate:	//
Amdate:	//	Exdate:	07/13/89
Abrrdate:	//	Abcodate:	//
Abreq:	N		

## GEOCHECK® - PHYSICAL SETTING SOURCE MAP FINDINGS

Acreft:	0		
Tperf:	0000	Bperf:	0000
Caseno:	Not Reported		
Yield:	0		
Depth:	0		
Level 1:	0		
Elev:	0		
Acreirr:	0		
Comment 1:	no data		
Meter:	N		
Wellxref:	Not Reported	Sb5cmp:	//
Sb5use:	//	Ident:	00000
Wcdate:	//	Pcdate:	//
Log:	N	Ctl:	Not Reported
Origin:	Not Reported	Qual:	N
User 1:	RAB		
Pyield:	0		
Pdepth:	0		
Pacref:	0		
Filler:	Not Reported	App type:	Not Reported
Well type:	N	Valid well:	N
Parcel:	0		
Ex notice:	//	Wndate:	//
Utm x:	300272		
Utm y:	4380000		
Loc source:	Spotted from quarters	Site id:	CO4000000011659

**28  
West  
1/8 - 1/4 Mile  
Higher**

**CO WELLS    CO4000000008061**

Receipt:	0011355		
Division:	5		
County:	GARFIELD		
Permitno:	11355		
Permitsuf:	TH	Permitrpl:	Not Reported
Activity:	AB		
Water district:	45	Basin:	00
Mgmt District:	00	Name:	HOT SPRINGS LODGE
Address:	Not Reported		
Address2:	Not Reported		
City:	DENVER	State:	CO
Zip1:	80211	Zip2:	Not Reported
Phone:	Not Reported	Pm:	S
Range:	0890W	Township:	060S
Section:	09	Seca:	Not Reported
Qtr160:	Not Reported	Qtr40:	Not Reported
Qtr10:	Not Reported	Coordsns:	0000
Coordsew:	0000	Aquifer1:	ALL UNNAMED AQUIFERS
Aquifer2:	Not Reported	Subdiv:	Not Reported
Lot:	Not Reported	Block:	Not Reported
Filing:	Not Reported	Engineer:	CML

## GEOCHECK® - PHYSICAL SETTING SOURCE MAP FINDINGS

Designee:	Not Reported	Usecodes:	Q M
Driller:	634	Pumpinst:	Not Reported
Pidate:	//	Statute:	Not Reported
Statcode:	Abandoned well.		
Statdate:	05/19/88		
Npdate:	//	Wadate:	05/16/88
Trancode:	RC	Trandate:	02/03/04
Sadate:	//	Sbudate:	//
Amdate:	//	Exdate:	//
Abrrdate:	05/16/88	Abcodate:	11/30/86
Abreq:	N		
Acreft:	0		
Tper:	0052	Bperf:	0062
Caseno:	Not Reported		
Yield:	100		
Depth:	62		
Level 1:	28		
Elev:	0		
Acreirr:	0		
Comment 1:	Not Reported		
Meter:	N		
Wellxref:	Not Reported	Sb5cmp:	//
Sb5use:	//	Ident:	00000
Wcdate:	09/21/86	Pcdate:	//
Log:	N	Ctl:	Not Reported
Origin:	Not Reported	Qual:	N
User 1:	RAB		
Pyield:	0		
Pdepth:	0		
Pacref:	0		
Filler:	Not Reported	App type:	Not Reported
Well type:	N	Valid well:	N
Parcel:	0		
Ex notice:	//	Wndate:	//
Utm x:	299844.8		
Utm y:	4380000		
Loc source:	Spotted from quarters	Site id:	CO4000000008061

**29**  
**WNW**  
**1/4 - 1/2 Mile**  
**Higher**

**FED USGS USGS40000208861**

Org. Identifier:	USGS-CO		
Formal name:	USGS Colorado Water Science Center		
Monloc Identifier:	USGS-393259107194301		
Monloc name:	SC00608909ACC		
Monloc type:	Well		
Monloc desc:	Not Reported		
Huc code:	14010005	Drainagearea value:	Not Reported
Drainagearea Units:	Not Reported	Contrib drainagearea:	Not Reported
Contrib drainagearea units:	Not Reported	Latitude:	39.5497042
Longitude:	-107.3292206	Sourcemap scale:	24000



## GEOCHECK® - PHYSICAL SETTING SOURCE MAP FINDINGS

Horiz Acc measure:	5	Horiz Acc measure units:	seconds
Horiz Collection method:	Interpolated from map		
Horiz coord refsys:	NAD83	Vert measure val:	5736.20
Vert measure units:	feet	Vertacc measure val:	001
Vert accmeasure units:	feet		
Vertcollection method:	Level or other surveying method		
Vert coord refsys:	NGVD29	Countrycode:	US
Aquifername:	Not Reported		
Formation type:	Alluvium and Terrace Deposits		
Aquifer type:	Not Reported		
Construction date:	19821001	Welldepth:	Not Reported
Welldepth units:	Not Reported	Wellholedepth:	80
Wellholedepth units:	ft		

Ground-water levels, Number of Measurements: 1

Date	Feet below Surface	Feet to Sealevel
-----		
1984-11-14	20.65	

**C30  
NW  
1/4 - 1/2 Mile  
Higher**

**CO WELLS      CO4000000130330**

Receipt:	0317186B		
Division:	5		
County:	GARFIELD		
Permitno:	37726		
Permitsuf:	M	Permitrpl:	Not Reported
Activity:	Well permit issued. Permit number and issue date entered in permit number and permit date fields.		
Water district:	38	Basin:	00
Mgmt District:	00	Name:	HERBERTSON E J
Address:	PO BOX 7202		
Address2:	Not Reported		
City:	CO SPGS	State:	CO
Zip1:	80933	Zip2:	Not Reported
Phone:	Not Reported	Pm:	S
Range:	0890W	Township:	060S
Section:	09	Seca:	Not Reported
Qtr160:	NW	Qtr40:	NE
Qtr10:	Not Reported	Coordsns:	1050N
Coordsew:	2300W	Aquifer1:	ALL UNNAMED AQUIFERS
Aquifer2:	Not Reported	Subdiv:	Not Reported
Lot:	Not Reported	Block:	Not Reported
Filing:	Not Reported	Engineer:	FML
Designee:	MW-2	Usecodes:	Q M
Driller:	LIC	Pumpinst:	Not Reported
Pidate:	/ /	Statute:	Not Reported
Statcode:	Not Reported		
Statdate:	/ /		
Npdate:	10/04/90	Wadate:	/ /
Trancode:	NP	Trandate:	10/05/90
Sadate:	/ /	Sbudate:	/ /
Amdate:	/ /	Exdate:	/ /
Abrrdate:	/ /	Abcodate:	/ /
Abreq:	N		

## GEOCHECK® - PHYSICAL SETTING SOURCE MAP FINDINGS

Acreft:	0		
Tperf:	0000	Bperf:	0000
Caseno:	Not Reported		
Yield:	0		
Depth:	0		
Level 1:	0		
Elev:	0		
Acreirr:	0		
Comment 1:	Not Reported		
Meter:	N		
Wellxref:	Not Reported	Sb5cmp:	//
Sb5use:	//	Ident:	00000
Wcdate:	//	Pcdate:	//
Log:	N	Ctl:	Not Reported
Origin:	Not Reported	Qual:	N
User 1:	Not Reported		
Pyield:	0		
Pdepth:	0		
Pacref:	0		
Filler:	Not Reported	App type:	Not Reported
Well type:	E	Valid well:	N
Parcel:	0		
Ex notice:	//	Wndate:	//
Utm x:	299764.3		
Utm y:	4380000		
Loc source:	Spotted from section lines	Site id:	CO4000000130330

**C31  
NW  
1/4 - 1/2 Mile  
Higher**

**CO WELLS    CO4000000130329**

Receipt:	0317186A		
Division:	5		
County:	GARFIELD		
Permitno:	37725		
Permitsuf:	M	Permitrpl:	Not Reported
Activity:	Well permit issued. Permit number and issue date entered in permit number and permit date fields.		
Water district:	38	Basin:	00
Mgmt District:	00	Name:	HERBERTSON E J
Address:	PO BOX 7202		
Address2:	Not Reported		
City:	CO SPGS	State:	CO
Zip1:	80933	Zip2:	Not Reported
Phone:	Not Reported	Pm:	S
Range:	0890W	Township:	060S
Section:	09	Seca:	Not Reported
Qtr160:	NW	Qtr40:	NE
Qtr10:	Not Reported	Coordsns:	1050N
Coordsew:	2300W	Aquifer1:	ALL UNNAMED AQUIFERS
Aquifer2:	Not Reported	Subdiv:	Not Reported
Lot:	Not Reported	Block:	Not Reported
Filing:	Not Reported	Engineer:	FML

## GEOCHECK® - PHYSICAL SETTING SOURCE MAP FINDINGS

Designee:	MW-1	Usecodes:	Q M
Driller:	LIC	Pumpinst:	Not Reported
Pidate:	//	Statute:	Not Reported
Statcode:	Not Reported		
Statdate:	//		
Npdate:	10/04/90	Wadate:	//
Trancode:	NP	Trandate:	10/05/90
Sadate:	//	Sbudate:	//
Amdate:	//	Exdate:	//
Abrrdate:	//	Abcodate:	//
Abreq:	N		
Acreft:	0		
Tper:	0000	Bperf:	0000
Caseno:	Not Reported		
Yield:	0		
Depth:	0		
Level 1:	0		
Elev:	0		
Acreirr:	0		
Comment 1:	Not Reported		
Meter:	N		
Wellxref:	Not Reported	Sb5cmp:	//
Sb5use:	//	Ident:	00000
Wcdate:	//	Pcdate:	//
Log:	N	Ctl:	Not Reported
Origin:	Not Reported	Qual:	N
User 1:	Not Reported		
Pyield:	0		
Pdepth:	0		
Pacref:	0		
Filler:	Not Reported	App type:	Not Reported
Well type:	E	Valid well:	N
Parcel:	0		
Ex notice:	//	Wndate:	//
Utm x:	299764.3		
Utm y:	4380000		
Loc source:	Spotted from section lines	Site id:	CO4000000130329

**C32**  
**NW**  
**1/4 - 1/2 Mile**  
**Higher**

**CO WELLS      CO4000000130331**

Receipt:	0317186C		
Division:	5		
County:	GARFIELD		
Permitno:	37727		
Permitsuf:	M	Permitrpl:	Not Reported
Activity:	Well permit issued. Permit number and issue date entered in permit number and permit date fields.		
Water district:	38	Basin:	00
Mgmt District:	00	Name:	HERBERTSON E J
Address:	PO BOX 7202		

## GEOCHECK® - PHYSICAL SETTING SOURCE MAP FINDINGS

Address2:	Not Reported	State:	CO
City:	CO SPGS	Zip2:	Not Reported
Zip1:	80933	Pm:	S
Phone:	Not Reported	Township:	060S
Range:	0890W	Seca:	Not Reported
Section:	09	Qtr40:	NE
Qtr160:	NW	Coordsns:	1050N
Qtr10:	Not Reported	Aquifer1:	ALL UNNAMED AQUIFERS
Coordsew:	2300W	Subdiv:	Not Reported
Aquifer2:	Not Reported	Block:	Not Reported
Lot:	Not Reported	Engineer:	Not Reported
Filing:	Not Reported	Usecodes:	Q M
Designee:	MW-3	Pumpinst:	Not Reported
Driller:	LIC	Statute:	Not Reported
Pidate:	//		
Statcode:	Not Reported		
Statdate:	//		
Npdate:	10/04/90	Wadate:	//
Trancode:	NP	Trandate:	10/05/90
Sadate:	//	Sbupdate:	//
Amdate:	//	Exdate:	//
Abrrdate:	//	Abcodate:	//
Abreq:	N		
Acreft:	0		
Tper:	0000	Bperf:	0000
Caseno:	Not Reported		
Yield:	0		
Depth:	0		
Level 1:	0		
Elev:	0		
Acreirr:	0		
Comment 1:	Not Reported		
Meter:	N		
Wellxref:	Not Reported	Sb5cmp:	//
Sb5use:	//	Ident:	00000
Wcdate:	//	Pcdate:	//
Log:	N	Ctl:	Not Reported
Origin:	Not Reported	Qual:	N
User 1:	Not Reported		
Pyield:	0		
Pdepth:	0		
Pacreft:	0		
Filler:	Not Reported	App type:	Not Reported
Well type:	E	Valid well:	N
Parcel:	0		
Ex notice:	//	Wndate:	//
Utm x:	299764.3		
Utm y:	4380000		
Loc source:	Spotted from section lines	Site id:	CO4000000130331

**D33**  
**SSW**  
**1/4 - 1/2 Mile**  
**Higher**

**CO WELLS    CO4000000112815**

## GEOCHECK® - PHYSICAL SETTING SOURCE MAP FINDINGS

Receipt:	0278056		
Division:	5		
County:	GARFIELD		
Permitno:	11414		
Permitsuf:	AD	Permitrpl:	Not Reported
Activity:	Application denied. Denial number entered in permit number field and date entered in permit issued date field.		
Water district:	45	Basin:	00
Mgmt District:	00	Name:	LESH JOHN
Address:	Not Reported		
Address2:	Not Reported		
City:	GLENWOOD SPRING	State:	CO
Zip1:	81601	Zip2:	Not Reported
Phone:	Not Reported	Pm:	S
Range:	0890W	Township:	060S
Section:	09	Seca:	Not Reported
Qtr160:	SE	Qtr40:	SW
Qtr10:	Not Reported	Coordsns:	0000
Coordsew:	0000	Aquifer1:	ALL UNNAMED AQUIFERS
Aquifer2:	Not Reported	Subdiv:	Not Reported
Lot:	Not Reported	Block:	Not Reported
Filing:	Not Reported	Engineer:	BED
Designee:	Not Reported	Usecodes:	Crop Irrigation
Driller:	894	Pumpinst:	Not Reported
Pidate:	//	Statute:	Not Reported
Statcode:	Not Reported		
Statdate:	//		
Npdate:	08/21/87	Wadate:	//
Trancode:	AD	Trandate:	08/21/87
Sadate:	//	Sbudate:	//
Amdate:	//	Exdate:	//
Abrrdate:	//	Abcodate:	//
Abreq:	N		
Acreft:	0		
Tperf:	0000	Bperf:	0000
Caseno:	Not Reported		
Yield:	0		
Depth:	0		
Level 1:	0		
Elev:	0		
Acreirr:	0		
Comment 1:	Not Reported		
Meter:	N		
Wellxref:	Not Reported	Sb5cmp:	//
Sb5use:	//	Ident:	00000
Wcdate:	//	Pcdate:	//
Log:	N	Ctl:	Not Reported
Origin:	Not Reported	Qual:	N
User 1:	Not Reported		
Pyield:	0		
Pdepth:	0		
Pacreft:	0		
Filler:	Not Reported	App type:	Not Reported
Well type:	N	Valid well:	N

## GEOCHECK® - PHYSICAL SETTING SOURCE MAP FINDINGS

Parcel:	0	Wndate:	//
Ex notice:	//		
Utm x:	300012.1		
Utm y:	4380000		
Loc source:	Spotted from quarters	Site id:	CO4000000112815

**34  
West  
1/4 - 1/2 Mile  
Higher**

**CO WELLS      CO4000000409948**

Receipt:	9114369		
Division:	5		
County:	GARFIELD		
Permitno:	78338		
Permitsuf:	Not Reported	Permitrpl:	Not Reported
Activity:	Well permit issued. Permit number and issue date entered in permit number and permit date fields.		
Water district:	45	Basin:	00
Mgmt District:	00	Name:	SIMILLION NORMAN T & DOROTHY B
Address:	633 OVERLIN DR		
Address2:	Not Reported		
City:	GLENWOOD SPGS	State:	CO
Zip1:	81601	Zip2:	Not Reported
Phone:	Not Reported	Pm:	S
Range:	0890W	Township:	060S
Section:	09	Seca:	Not Reported
Qtr160:	NW	Qtr40:	SE
Qtr10:	Not Reported	Coordsns:	2250N
Coordsew:	1464W	Aquifer1:	ALL UNNAMED AQUIFERS
Aquifer2:	Not Reported	Subdiv:	Not Reported
Lot:	Not Reported	Block:	Not Reported
Filing:	Not Reported	Engineer:	Not Reported
Designee:	Not Reported	Usecodes:	DOMESTIC
Driller:	LR	Pumpinst:	Not Reported
Pidate:	//	Statute:	Not Reported
Statcode:	Not Reported		
Statdate:	//		
Npdate:	03/24/75	Wadate:	//
Trancode:	ZZ	Trandate:	12/03/97
Sadate:	06/30/53	Sbudate:	//
Amdate:	//	Exdate:	//
Abrrdate:	//	Abcodate:	//
Abreq:	N		
Acreft:	0		
Tperf:	0000	Bperf:	0000
Caseno:	W2718		
Yield:	15		
Depth:	40		
Level 1:	0		
Elev:	0		
Acreirr:	1		
Comment 1:	Not Reported		
Meter:	N		
Wellxref:	Not Reported	Sb5cmp:	//

## GEOCHECK® - PHYSICAL SETTING SOURCE MAP FINDINGS

Sb5use:	//	Ident:	00000
Wcdate:	//	Pcdate:	//
Log:	N	Ctl:	Not Reported
Origin:	Not Reported	Qual:	N
User 1:	JAC		
Pyield:	0		
Pdepth:	0		
Pacref:	0		
Filler:	Not Reported	App type:	Not Reported
Well type:	E	Valid well:	Y
Parcel:	0		
Ex notice:	//	Wndate:	//
Utm x:	299489		
Utm y:	4380000		
Loc source:	Spotted from section lines	Site id:	CO4000000409948

**D35  
SSW  
1/4 - 1/2 Mile  
Higher**

**CO WELLS    CO4000000115694**

Receipt:	0285341		
Division:	5		
County:	GARFIELD		
Permitno:	33387		
Permitsuf:	F	Permitrpl:	Not Reported
Activity:	Well permit issued. Permit number and issue date entered in permit number and permit date fields.		
Water district:	45	Basin:	00
Mgmt District:	00	Name:	LESH JOHN
Address:	1020 LATSON		
Address2:	Not Reported		
City:	GLENWOOD SPGS	State:	CO
Zip1:	81601	Zip2:	Not Reported
Phone:	Not Reported	Pm:	S
Range:	0890W	Township:	060S
Section:	09	Seca:	Not Reported
Qtr160:	SE	Qtr40:	SW
Qtr10:	Not Reported	Coordsns:	0500S
Coordsew:	2300E	Aquifer1:	ALL UNNAMED AQUIFERS
Aquifer2:	Not Reported	Subdiv:	Not Reported
Lot:	Not Reported	Block:	Not Reported
Filing:	Not Reported	Engineer:	BED
Designee:	Not Reported	Usecodes:	Crop Irrigation
Driller:	SELF	Pumpinst:	1050
Pidate:	04/30/90	Statute:	Not Reported
Statcode:	Statement of beneficial use accepted (no longer used in statute code).		
Statdate:	07/02/90		
Npdate:	03/28/88	Wadate:	//
Trancode:	RC	Trandate:	04/15/93
Sadate:	03/28/88	Sbudate:	//
Amdate:	//	Exdate:	//
Abrrdate:	//	Abcodate:	//
Abreq:	N		

## GEOCHECK® - PHYSICAL SETTING SOURCE MAP FINDINGS

Acreft:	0		
Tperf:	0000	Bperf:	0000
Caseno:	83CW0209		
Yield:	0		
Depth:	0		
Level 1:	0		
Elev:	0		
Acreirr:	0		
Comment 1:	Not Reported		
Meter:	N		
Wellxref:	Not Reported	Sb5cmp:	/ /
Sb5use:	/ /	Ident:	00000
Wcdate:	/ /	Pcdate:	09/24/87
Log:	N	Ctl:	Not Reported
Origin:	Not Reported	Qual:	N
User 1:	JLV		
Pyield:	0		
Pdepth:	0		
Pacref:	0		
Filler:	Not Reported	App type:	Not Reported
Well type:	N	Valid well:	Y
Parcel:	0		
Ex notice:	/ /	Wndate:	/ /
Utm x:	299915.2		
Utm y:	4380000		
Loc source:	Spotted from section lines	Site id:	CO4000000115694

**D36**  
**SSW**  
**1/4 - 1/2 Mile**  
**Higher**

**CO WELLS    CO4000000126765**

Receipt:	0310791		
Division:	5		
County:	GARFIELD		
Permitno:	33387		
Permitsuf:	F	Permitrpl:	R
Activity:	Well permit issued. Permit number and issue date entered in permit number and permit date fields.		
Water district:	38	Basin:	00
Mgmt District:	00	Name:	LESH JOHN G
Address:	1020 LATSON		
Address2:	Not Reported		
City:	GLENWOOD SPGS	State:	CO
Zip1:	81601	Zip2:	Not Reported
Phone:	Not Reported	Pm:	S
Range:	0890W	Township:	060S
Section:	09	Seca:	Not Reported
Qtr160:	SE	Qtr40:	SW
Qtr10:	Not Reported	Coordsns:	0500S
Coordsew:	2300E	Aquifer1:	ALL UNNAMED AQUIFERS
Aquifer2:	Not Reported	Subdiv:	Not Reported
Lot:	Not Reported	Block:	Not Reported
Filing:	Not Reported	Engineer:	GRG



## GEOCHECK® - PHYSICAL SETTING SOURCE MAP FINDINGS

Designee:	Not Reported	Usecodes:	Crop Irrigation
Driller:	894	Pumpinst:	Not Reported
Pidate:	//	Statute:	Not Reported
Statcode:	Statement of beneficial use resubmitted to DWR.		
Statdate:	07/16/91		
Npdate:	07/16/90	Wadate:	05/28/91
Trancode:	SR	Trandate:	07/19/91
Sadate:	//	Sbudate:	//
Amdate:	//	Exdate:	//
Abrrdate:	//	Abcodate:	//
Abreq:	N		
Acreft:	0		
Tperft:	0020	Bperf:	0045
Caseno:	83CW0159		
Yield:	30		
Depth:	45		
Level 1:	10		
Elev:	0		
Acreirr:	0		
Comment 1:	Not Reported		
Meter:	N		
Wellxref:	033387F	Sb5cmp:	//
Sb5use:	//	Ident:	00000
Wcdate:	10/08/90	Pcdate:	//
Log:	N	Ctl:	Not Reported
Origin:	Not Reported	Qual:	N
User 1:	Not Reported		
Pyield:	0		
Pdepth:	0		
Pacref:	0		
Filler:	Not Reported	App type:	Not Reported
Well type:	N	Valid well:	Y
Parcel:	0		
Ex notice:	//	Wndate:	//
Utm x:	299915.2		
Utm y:	4380000		
Loc source:	Spotted from section lines	Site id:	CO4000000126765

**E37**  
**WNW**  
**1/2 - 1 Mile**  
**Higher**

**FED USGS      USGS40000208906**

Org. Identifier:	USGS-CO		
Formal name:	USGS Colorado Water Science Center		
Monloc Identifier:	USGS-393310107195801		
Monloc name:	SC00608909BAC		
Monloc type:	Well		
Monloc desc:	Not Reported		
Huc code:	14010005	Drainagearea value:	Not Reported
Drainagearea Units:	Not Reported	Contrib drainagearea:	Not Reported
Contrib drainagearea units:	Not Reported	Latitude:	39.5527597
Longitude:	-107.3333873	Sourcemap scale:	24000

## GEOCHECK® - PHYSICAL SETTING SOURCE MAP FINDINGS

Horiz Acc measure:	5	Horiz Acc measure units:	seconds
Horiz Collection method:	Interpolated from map		
Horiz coord refsys:	NAD83	Vert measure val:	5730.80
Vert measure units:	feet	Vertacc measure val:	001
Vert accmeasure units:	feet		
Vertcollection method:	Level or other surveying method		
Vert coord refsys:	NGVD29	Countrycode:	US
Aquifername:	Not Reported		
Formation type:	Alluvium and Terrace Deposits		
Aquifer type:	Not Reported		
Construction date:	19821001	Welldepth:	Not Reported
Welldepth units:	Not Reported	Wellholedepth:	84
Wellholedepth units:	ft		

Ground-water levels, Number of Measurements: 1

Date	Feet below Surface	Feet to Sealevel
-----		
1984-11-12	8.05	

**E38  
WNW  
1/2 - 1 Mile  
Higher**

**FED USGS      USGS40000208899**

Org. Identifier:	USGS-CO		
Formal name:	USGS Colorado Water Science Center		
Monloc Identifier:	USGS-393309107200201		
Monloc name:	SC00608909BBD		
Monloc type:	Well		
Monloc desc:	Not Reported		
Huc code:	14010005	Drainagearea value:	Not Reported
Drainagearea Units:	Not Reported	Contrib drainagearea:	Not Reported
Contrib drainagearea units:	Not Reported	Latitude:	39.5524819
Longitude:	-107.3344984	Sourcemap scale:	24000
Horiz Acc measure:	5	Horiz Acc measure units:	seconds
Horiz Collection method:	Interpolated from map		
Horiz coord refsys:	NAD83	Vert measure val:	5722.00
Vert measure units:	feet	Vertacc measure val:	001
Vert accmeasure units:	feet		
Vertcollection method:	Level or other surveying method		
Vert coord refsys:	NGVD29	Countrycode:	US
Aquifername:	Not Reported		
Formation type:	Alluvium and Terrace Deposits		
Aquifer type:	Not Reported		
Construction date:	19821001	Welldepth:	Not Reported
Welldepth units:	Not Reported	Wellholedepth:	78
Wellholedepth units:	ft		

Ground-water levels, Number of Measurements: 1

Date	Feet below Surface	Feet to Sealevel
-----		
1984-11-12	12.11	

**39  
NW  
1/2 - 1 Mile  
Higher**

**CO WELLS      CO4000000279099**

## GEOCHECK® - PHYSICAL SETTING SOURCE MAP FINDINGS

Receipt:	0913894		
Division:	5		
County:	GARFIELD		
Permitno:	108656		
Permitsuf:	Not Reported	Permitrpl:	Not Reported
Activity:	EP		
Water district:	45	Basin:	00
Mgmt District:	0	Name:	FENDER RAY
Address:	0223 ST HIGHWAY 133		
Address2:	Not Reported		
City:	CARBONDALE	State:	CO
Zip1:	81623	Zip2:	Not Reported
Phone:	Not Reported	Pm:	S
Range:	0890W	Township:	060S
Section:	09	Seca:	Not Reported
Qtr160:	NW	Qtr40:	NE
Qtr10:	Not Reported	Coordsns:	0400N
Coordsew:	1600W	Aquifer1:	ALL UNNAMED AQUIFERS
Aquifer2:	Not Reported	Subdiv:	Not Reported
Lot:	Not Reported	Block:	Not Reported
Filing:	Not Reported	Engineer:	Not Reported
Designee:	Not Reported	Usecodes:	89
Driller:	947	Pumpinst:	Not Reported
Pidate:	//	Statute:	Not Reported
Statcode:	Not Reported		
Statdate:	//		
Npdate:	//	Wadate:	//
Trancode:	YY	Trandate:	06/06/00
Sadate:	//	Sbudate:	//
Amdate:	//	Exdate:	//
Abrrdate:	//	Abcodate:	//
Abreq:	N		
Acreft:	0		
Tperf:	0000	Bperf:	0000
Caseno:	Not Reported		
Yield:	0		
Depth:	0		
Level 1:	0		
Elev:	0		
Acreirr:	0		
Comment 1:	Not Reported		
Meter:	N		
Wellxref:	Not Reported	Sb5cmp:	//
Sb5use:	//	Ident:	00000
Wcdate:	//	Pcdate:	//
Log:	N	Ctl:	Not Reported
Origin:	Not Reported	Qual:	N
User 1:	NK1		
Pyield:	15		
Pdepth:	0		
Pacref:	1		
Filler:	Not Reported	App type:	Not Reported
Well type:	Not Reported	Valid well:	N

## GEOCHECK® - PHYSICAL SETTING SOURCE MAP FINDINGS

Parcel:	5	Wndate:	//
Ex notice:	//		
Utm x:	299562.2		
Utm y:	4380000		
Loc source:	Spotted from section lines	Site id:	CO4000000279099

**F40  
SSW  
1/2 - 1 Mile  
Higher**

**CO WELLS      CO4000000268677**

Receipt:	0902488		
Division:	5		
County:	GARFIELD		
Permitno:	30836		
Permitsuf:	Not Reported	Permitrpl:	Not Reported
Activity:	EP		
Water district:	38	Basin:	00
Mgmt District:	0	Name:	RAYMOND DARWIN V.
Address:	RIVERSIDE DRIVE		
Address2:	Not Reported		
City:	GLENWOOD SPRING	State:	CO
Zip1:	Not Reported	Zip2:	Not Reported
Phone:	Not Reported	Pm:	S
Range:	0890W	Township:	060S
Section:	16	Seca:	Not Reported
Qtr160:	NE	Qtr40:	NW
Qtr10:	Not Reported	Coordsns:	0000
Coordsew:	0000	Aquifer1:	ALL UNNAMED AQUIFERS
Aquifer2:	Not Reported	Subdiv:	Not Reported
Lot:	Not Reported	Block:	Not Reported
Filing:	Not Reported	Engineer:	Not Reported
Designee:	Not Reported	Usecodes:	DOMESTIC
Driller:	388	Pumpinst:	Not Reported
Pidate:	//	Statute:	Not Reported
Statcode:	Not Reported		
Statdate:	//		
Npdate:	//	Wadate:	//
Trancode:	YY	Trandate:	12/23/99
Sadate:	//	Sbudate:	//
Amdate:	//	Exdate:	//
Abrrdate:	//	Abcodate:	//
Abreq:	N		
Acreft:	0		
Tperf:	0000	Bperf:	0000
Caseno:	Not Reported		
Yield:	0		
Depth:	0		
Level 1:	0		
Elev:	0		
Acreirr:	0		
Comment 1:	Not Reported		
Meter:	N		
Wellxref:	Not Reported	Sb5cmp:	//

## GEOCHECK® - PHYSICAL SETTING SOURCE MAP FINDINGS

Sb5use:	//	Ident:	00000
Wcdate:	//	Pcdate:	//
Log:	N	Ctl:	Not Reported
Origin:	Not Reported	Qual:	N
User 1:	CB1		
Pyield:	0		
Pdepth:	0		
Pacref:	0		
Filler:	Not Reported	App type:	Not Reported
Well type:	Not Reported	Valid well:	N
Parcel:	0		
Ex notice:	//	Wndate:	//
Utm x:	299990.5		
Utm y:	4380000		
Loc source:	Spotted from quarters	Site id:	CO4000000268677

**F41  
SSW  
1/2 - 1 Mile  
Higher**

**CO WELLS    CO4000000268678**

Receipt:	0902489		
Division:	5		
County:	GARFIELD		
Permitno:	30837		
Permitsuf:	Not Reported	Permitrpl:	Not Reported
Activity:	EP		
Water district:	38	Basin:	00
Mgmt District:	0	Name:	RAYMOND DARWIN V.
Address:	RIVERSIDE DRIVE		
Address2:	Not Reported		
City:	GLENWOOD SPRING	State:	CO
Zip1:	Not Reported	Zip2:	Not Reported
Phone:	Not Reported	Pm:	S
Range:	0890W	Township:	060S
Section:	16	Seca:	Not Reported
Qtr160:	NE	Qtr40:	NW
Qtr10:	Not Reported	Coordsns:	0000
Coordsew:	0000	Aquifer1:	ALL UNNAMED AQUIFERS
Aquifer2:	Not Reported	Subdiv:	Not Reported
Lot:	Not Reported	Block:	Not Reported
Filing:	Not Reported	Engineer:	Not Reported
Designee:	Not Reported	Usecodes:	DOMESTIC
Driller:	388	Pumpinst:	Not Reported
Pidate:	//	Statute:	Not Reported
Statcode:	Not Reported		
Statdate:	//		
Npdate:	//	Wadate:	//
Trancode:	YY	Trandate:	12/23/99
Sadate:	//	Sbudate:	//
Amdate:	//	Exdate:	//
Abrrdate:	//	Abcodate:	//
Abreq:	N		

## GEOCHECK® - PHYSICAL SETTING SOURCE MAP FINDINGS

Acreft:	0	Bperf:	0000
Tperf:	0000		
Caseno:	Not Reported		
Yield:	0		
Depth:	0		
Level 1:	0		
Elev:	0		
Acreirr:	0		
Comment 1:	Not Reported		
Meter:	N		
Wellxref:	Not Reported	Sb5cmp:	//
Sb5use:	//	Ident:	00000
Wcdate:	//	Pcdate:	//
Log:	N	Ctl:	Not Reported
Origin:	Not Reported	Qual:	N
User 1:	CB1		
Pyield:	0		
Pdepth:	0		
Pacref:	0		
Filler:	Not Reported	App type:	Not Reported
Well type:	Not Reported	Valid well:	N
Parcel:	0		
Ex notice:	//	Wndate:	//
Utm x:	299990.5		
Utm y:	4380000		
Loc source:	Spotted from quarters	Site id:	CO4000000268678

**G42  
NW  
1/2 - 1 Mile  
Higher**

**FED USGS      USGS40000208918**

Org. Identifier:	USGS-CO		
Formal name:	USGS Colorado Water Science Center		
Monloc Identifier:	USGS-393313107200401		
Monloc name:	SC00608909BBA USGS 393313107200401		
Monloc type:	Well		
Monloc desc:	Not Reported		
Huc code:	14010005	Drainagearea value:	Not Reported
Drainagearea Units:	Not Reported	Contrib drainagearea:	Not Reported
Contrib drainagearea units:	Not Reported	Latitude:	39.5541486
Longitude:	-107.3356095	Sourcemap scale:	24000
Horiz Acc measure:	5	Horiz Acc measure units:	seconds
Horiz Collection method:	Interpolated from map		
Horiz coord refs:	NAD83	Vert measure val:	5726.50
Vert measure units:	feet	Vertacc measure val:	001
Vert accmeasure units:	feet		
Vertcollection method:	Level or other surveying method		
Vert coord refs:	NGVD29	Countrycode:	US
Aquifername:	Not Reported		
Formation type:	Leadville Limestone		
Aquifer type:	Not Reported		
Construction date:	19810101	Welldepth:	Not Reported
Welldepth units:	Not Reported	Wellholedepth:	155
Wellholedepth units:	ft		

# GEOCHECK® - PHYSICAL SETTING SOURCE MAP FINDINGS

Ground-water levels, Number of Measurements: 1

Date	Feet below Surface	Feet to Sealevel
1984-11-12	-13.20	

1984-11-12 -13.20

Note: Other conditions existed that would affect the measured water level.

**G43  
WNW  
1/2 - 1 Mile  
Higher**

**CO WELLS      CO4000000027655**

Receipt:	0027676		
Division:	5		
County:	GARFIELD		
Permitno:	27676		
Permitsuf:	MH	Permitrpl:	Not Reported
Activity:	Monitoring hole notice of construction. MH file number and date entered in permit number and permit date fields.		
Water district:	38	Basin:	00
Mgmt District:	00	Name:	DELANEY ROBERT
Address:	C/O SHELTON DRILLING		
Address2:	10420 W EVANS AVE		
City:	LAKEWOOD	State:	CO
Zip1:	80227	Zip2:	Not Reported
Phone:	3039884626	Pm:	S
Range:	0890W	Township:	060S
Section:	09	Seca:	Not Reported
Qtr160:	NW	Qtr40:	NW
Qtr10:	Not Reported	Coordsns:	0000
Coordsew:	0000	Aquifer1:	ALL UNNAMED AQUIFERS
Aquifer2:	Not Reported	Subdiv:	Not Reported
Lot:	Not Reported	Block:	Not Reported
Filing:	Not Reported	Engineer:	Not Reported
Designee:	Not Reported	Usecodes:	Q M
Driller:	AUTH	Pumpinst:	Not Reported
Pidate:	//	Statute:	Not Reported
Statcode:	Not Reported		
Statdate:	//		
Npdate:	03/26/96	Wadate:	//
Trancode:	RC	Trandate:	03/29/96
Sadate:	//	Sbudate:	//
Amdate:	//	Exdate:	06/26/96
Abrrdate:	//	Abcodate:	//
Abreq:	N		
Acreft:	0		
Tperf:	0000	Bperf:	0000
Caseno:	Not Reported		
Yield:	0		
Depth:	0		
Level 1:	0		
Elev:	0		
Acreirr:	0		
Comment 1:	Not Reported		
Meter:	N		
Wellxref:	Not Reported	Sb5cmp:	//

## GEOCHECK® - PHYSICAL SETTING SOURCE MAP FINDINGS

Sb5use:	//	Ident:	00000
Wcdate:	//	Pcdate:	//
Log:	N	Ctl:	Not Reported
Origin:	Not Reported	Qual:	N
User 1:	JLV		
Pyield:	0		
Pdepth:	0		
Pacref:	0		
Filler:	Not Reported	App type:	Not Reported
Well type:	E	Valid well:	N
Parcel:	0		
Ex notice:	//	Wndate:	//
Utm x:	299272.5		
Utm y:	4380000		
Loc source:	Spotted from quarters	Site id:	CO4000000027655

**G44  
NW  
1/2 - 1 Mile  
Higher**

**CO WELLS    CO4000000253638**

Receipt:	0521466		
Division:	5		
County:	GARFIELD		
Permitno:	460		
Permitsuf:	G	Permitrpl:	Not Reported
Activity:	Well permit issued. Permit number and issue date entered in permit number and permit date fields.		
Water district:	39	Basin:	00
Mgmt District:	00	Name:	PITKIN IRON CORPORATION
Address:	PO BOX 2115		
Address2:	1317 GRAND AVE #228		
City:	GLENWOOD SPRING	State:	CO
Zip1:	81602	Zip2:	Not Reported
Phone:	9709457148	Pm:	S
Range:	0890W	Township:	060S
Section:	09	Seca:	Not Reported
Qtr160:	NW	Qtr40:	NW
Qtr10:	Not Reported	Coordsns:	0427N
Coordsew:	0775W	Aquifer1:	ALL UNNAMED AQUIFERS
Aquifer2:	Not Reported	Subdiv:	Not Reported
Lot:	Not Reported	Block:	Not Reported
Filing:	Not Reported	Engineer:	CML
Designee:	REDSTONE WELL	Usecodes:	(Other, or Monitoring Hole/Well)
Driller:	LIC	Pumpinst:	Not Reported
Pidate:	//	Statute:	Not Reported
Statcode:	Not Reported		
Statdate:	//		
Npdate:	03/19/04	Wadate:	//
Trancode:	NP	Trandate:	03/18/05
Sadate:	//	Sbudate:	//
Amdate:	//	Exdate:	//
Abrrdate:	//	Abcodate:	//
Abreq:	N		



## GEOCHECK® - PHYSICAL SETTING SOURCE MAP FINDINGS

Acreft:	0		
Tperf:	0000	Bperf:	0000
Caseno:	83CW0150		
Yield:	0		
Depth:	155		
Level 1:	0		
Elev:	0		
Acreirr:	0		
Comment 1:	Type A-OS. Also Case Nos. 00CW171, 01CW162, 94CW253		
Meter:	N		
Wellxref:	000017G	Sb5cmp:	//
Sb5use:	//	Ident:	00000
Wcdate:	//	Pcdate:	//
Log:	N	Ctl:	Not Reported
Origin:	Not Reported	Qual:	N
User 1:	CML		
Pyield:	2500		
Pdepth:	155		
Pacref:	0		
Filler:	Not Reported	App type:	Not Reported
Well type:	Not Reported	Valid well:	Y
Parcel:	13.4099998474121		
Ex notice:	//	Wndate:	//
Utm x:	299310.6		
Utm y:	4380000		
Loc source:	Spotted from section lines	Site id:	CO4000000253638

**G45  
NW  
1/2 - 1 Mile  
Higher**

**CO WELLS    CO4000000027483**

Receipt:	0027534		
Division:	5		
County:	GARFIELD		
Permitno:	17		
Permitsuf:	G	Permitrpl:	Not Reported
Activity:	EP		
Water district:	39	Basin:	00
Mgmt District:	00	Name:	REDSTONE CORPORATION
Address:	P O DRAWER 790		
Address2:	Not Reported		
City:	GLENWD SPRINGS	State:	CO
Zip1:	81602	Zip2:	Not Reported
Phone:	Not Reported	Pm:	S
Range:	0890W	Township:	060S
Section:	09	Seca:	Not Reported
Qtr160:	NW	Qtr40:	NW
Qtr10:	Not Reported	Coordsns:	0427N
Coordsew:	0775W	Aquifer1:	ALL UNNAMED AQUIFERS
Aquifer2:	Not Reported	Subdiv:	Not Reported
Lot:	Not Reported	Block:	Not Reported
Filing:	Not Reported	Engineer:	CML

## GEOCHECK® - PHYSICAL SETTING SOURCE MAP FINDINGS

Designee:	Not Reported	Usecodes:	GEOHERMAL
Driller:	Not Reported	Pumpinst:	Not Reported
Pidate:	//	Statute:	Not Reported
Statcode:	Expired well permit.		
Statdate:	01/21/88		
Npdate:	01/21/87	Wadate:	//
Trancode:	EP	Trandate:	03/19/04
Sadate:	//	Sbudate:	//
Amdate:	//	Exdate:	01/21/88
Abrrdate:	//	Abcodate:	//
Abreq:	N		
Acreft:	0		
Tperft:	0000	Bperf:	0000
Caseno:	83CW0150		
Yield:	2500		
Depth:	0		
Level 1:	0		
Elev:	0		
Acreirr:	0		
Comment 1:	SEE 87CW208		
Meter:	Y		
Wellxref:	Not Reported	Sb5cmp:	//
Sb5use:	//	Ident:	00000
Wcdate:	//	Pcdate:	//
Log:	N	Ctl:	Not Reported
Origin:	Not Reported	Qual:	N
User 1:	CML		
Pyield:	0		
Pdepth:	0		
Pacref:	0		
Filler:	Not Reported	App type:	Not Reported
Well type:	G	Valid well:	N
Parcel:	0		
Ex notice:	//	Wndate:	//
Utm x:	299310.5		
Utm y:	4380000		
Loc source:	Spotted from section lines	Site id:	CO4000000027483

**F46  
SSW  
1/2 - 1 Mile  
Higher**

**CO WELLS      CO4000000081332**

Receipt:	0216449		
Division:	5		
County:	GARFIELD		
Permitno:	120850		
Permitsuf:	Not Reported	Permitrpl:	Not Reported
Activity:	Well permit issued. Permit number and issue date entered in permit number and permit date fields.		
Water district:	45	Basin:	00
Mgmt District:	00	Name:	RAYMOND ROBERT
Address:	PO BOX 2101		

## GEOCHECK® - PHYSICAL SETTING SOURCE MAP FINDINGS

Address2:	Not Reported	State:	CO
City:	GLENWD SPG	Zip2:	Not Reported
Zip1:	81601	Pm:	S
Phone:	3039457723	Township:	060S
Range:	0890W	Seca:	Not Reported
Section:	16	Qtr40:	NE
Qtr160:	NW	Coordsns:	0900N
Qtr10:	Not Reported	Aquifer1:	ALL UNNAMED AQUIFERS
Coordsew:	2300E	Subdiv:	NOSUB
Aquifer2:	Not Reported	Block:	Not Reported
Lot:	Not Reported	Engineer:	Not Reported
Filing:	Not Reported	Usecodes:	HOUSEHOLD USE ONLY
Designee:	Not Reported	Pumpinst:	Not Reported
Driller:	LIC	Statute:	Not Reported
Pidate:	//		
Statcode:	Expired well permit.		
Statdate:	07/15/83		
Npdate:	07/15/81	Wadate:	//
Trancode:	ZZ	Trandate:	01/19/95
Sadate:	//	Sbdate:	//
Amdate:	//	Exdate:	07/15/83
Abrrdate:	//	Abcodate:	//
Abreq:	N		
Acreft:	0		
Tperf:	0000	Bperf:	0000
Caseno:	Not Reported		
Yield:	0		
Depth:	0		
Level 1:	0		
Elev:	0		
Acreirr:	0		
Comment 1:	Not Reported		
Meter:	N		
Wellxref:	Not Reported	Sb5cmp:	//
Sb5use:	//	Ident:	00000
Wcdate:	//	Pcdate:	//
Log:	N	Ctl:	Not Reported
Origin:	Not Reported	Qual:	N
User 1:	DWR		
Pyield:	0		
Pdepth:	0		
Pacreft:	0		
Filler:	Not Reported	App type:	Not Reported
Well type:	E	Valid well:	N
Parcel:	0		
Ex notice:	//	Wndate:	//
Utm x:	299892.7		
Utm y:	4380000		
Loc source:	Spotted from section lines	Site id:	CO400000081332

47  
**NW**  
**1/2 - 1 Mile**  
**Higher**

**CO WELLS    CO4000000114354**

## GEOCHECK® - PHYSICAL SETTING SOURCE MAP FINDINGS

Receipt:	0281499C		
Division:	5		
County:	GARFIELD		
Permitno:	37		
Permitsuf:	G	Permitrpl:	Not Reported
Activity:	EP		
Water district:	45	Basin:	00
Mgmt District:	00	Name:	DUNNING JOHN L
Address:	0828 ROAD 130		
Address2:	Not Reported		
City:	GLENWOOD SPGS	State:	CO
Zip1:	81601	Zip2:	Not Reported
Phone:	Not Reported	Pm:	S
Range:	0890W	Township:	060S
Section:	04	Seca:	Not Reported
Qtr160:	SW	Qtr40:	SW
Qtr10:	Not Reported	Coordsns:	0300S
Coordsew:	1150W	Aquifer1:	ALL UNNAMED AQUIFERS
Aquifer2:	Not Reported	Subdiv:	Not Reported
Lot:	Not Reported	Block:	Not Reported
Filing:	Not Reported	Engineer:	CML
Designee:	DUNNING NO. 02	Usecodes:	COMMERCIAL
Driller:	LIC	Pumpinst:	Not Reported
Pidate:	//	Statute:	Not Reported
Statcode:	Expired well permit.		
Statdate:	11/17/89		
Npdate:	11/17/87	Wadate:	//
Trancode:	RC	Trandate:	02/16/05
Sadate:	//	Sbudate:	//
Amdate:	//	Exdate:	11/17/89
Abrrdate:	//	Abcodate:	//
Abreq:	N		
Acreft:	0		
Tperf:	0000	Bperf:	0000
Caseno:	Not Reported		
Yield:	0		
Depth:	0		
Level 1:	0		
Elev:	0		
Acreirr:	0		
Comment 1:	Not Reported		
Meter:	N		
Wellxref:	Not Reported	Sb5cmp:	//
Sb5use:	//	Ident:	00000
Wcdate:	//	Pcdate:	//
Log:	N	Ctl:	Not Reported
Origin:	Not Reported	Qual:	N
User 1:	CML		
Pyield:	0		
Pdepth:	0		
Pacreft:	0		
Filler:	Not Reported	App type:	Not Reported
Well type:	N	Valid well:	N

# GEOCHECK® - PHYSICAL SETTING SOURCE MAP FINDINGS

Parcel:	0	Wndate:	//
Ex notice:	//		
Utm x:	299439.8		
Utm y:	4380000		
Loc source:	Spotted from section lines	Site id:	CO4000000114354

**48  
SSW  
1/2 - 1 Mile  
Higher**

**CO WELLS      CO4000000409569**

Receipt:	9113994		
Division:	5		
County:	GARFIELD		
Permitno:	33834		
Permitsuf:	Not Reported	Permitrpl:	Not Reported
Activity:	Not Reported		
Water district:	38	Basin:	00
Mgmt District:	00	Name:	RAYMOND DARWIN V
Address:	Not Reported		
Address2:	Not Reported		
City:	GLENWD SPGS	State:	CO
Zip1:	81601	Zip2:	Not Reported
Phone:	Not Reported	Pm:	S
Range:	0890W	Township:	060S
Section:	16	Seca:	Not Reported
Qtr160:	NW	Qtr40:	NE
Qtr10:	Not Reported	Coordsns:	0000
Coordsew:	0000	Aquifer1:	ALL UNNAMED AQUIFERS
Aquifer2:	Not Reported	Subdiv:	Not Reported
Lot:	Not Reported	Block:	Not Reported
Filing:	Not Reported	Engineer:	Not Reported
Designee:	Not Reported	Usecodes:	DOMESTIC
Driller:	Not Reported	Pumpinst:	Not Reported
Pidate:	//	Statute:	Not Reported
Statcode:	Not Reported		
Statdate:	//		
Npdate:	//	Wadate:	//
Trancode:	Not Reported	Trandate:	//
Sadate:	04/24/68	Sbudate:	//
Amdate:	//	Exdate:	//
Abrrdate:	//	Abcodate:	//
Abreq:	N		
Acreft:	0		
Tperf:	0000	Bperf:	0000
Caseno:	Not Reported		
Yield:	10		
Depth:	60		
Level 1:	19		
Elev:	0		
Acreirr:	0		
Comment 1:	Not Reported		
Meter:	N		
Wellxref:	Not Reported	Sb5cmp:	//

## GEOCHECK® - PHYSICAL SETTING SOURCE MAP FINDINGS

Sb5use:	//	Ident:	00000
Wcdate:	//	Pcdate:	//
Log:	N	Ctl:	Not Reported
Origin:	Not Reported	Qual:	N
User 1:	Not Reported		
Pyield:	0		
Pdepth:	0		
Pacref:	0		
Filler:	Not Reported	App type:	Not Reported
Well type:	E	Valid well:	Y
Parcel:	0		
Ex notice:	//	Wndate:	//
Utm x:	299586.4		
Utm y:	4380000		
Loc source:	Spotted from quarters	Site id:	CO4000000409569

**H49  
SSW  
1/2 - 1 Mile  
Higher**

**CO WELLS      CO4000000275413**

Receipt:	0909816		
Division:	5		
County:	GARFIELD		
Permitno:	72174		
Permitsuf:	Not Reported	Permitrpl:	Not Reported
Activity:	Canceled well permit. Code and date also entered to status code and date fields.		
Water district:	38	Basin:	00
Mgmt District:	00	Name:	MOSS DAN
Address:	PO BOX 491		
Address2:	Not Reported		
City:	WOODLAND PARK	State:	CO
Zip1:	80863	Zip2:	Not Reported
Phone:	3036879203	Pm:	S
Range:	0890W	Township:	060S
Section:	16	Seca:	Not Reported
Qtr160:	NW	Qtr40:	NE
Qtr10:	Not Reported	Coordsns:	1150N
Coordsew:	2100W	Aquifer1:	ALL UNNAMED AQUIFERS
Aquifer2:	Not Reported	Subdiv:	Not Reported
Lot:	Not Reported	Block:	Not Reported
Filing:	Not Reported	Engineer:	Not Reported
Designee:	Not Reported	Usecodes:	HOUSEHOLD USE ONLY
Driller:	Not Reported	Pumpinst:	Not Reported
Pidate:	//	Statute:	6023
Statcode:	Not Reported		
Statdate:	//		
Npdate:	10/26/73	Wadate:	//
Trancode:	RC	Trandate:	02/22/05
Sadate:	//	Sbudate:	//
Amdate:	//	Exdate:	//
Abrrdate:	//	Abcodate:	//
Abreq:	N		

## GEOCHECK® - PHYSICAL SETTING SOURCE MAP FINDINGS

Acreft:	0		
Tperf:	0000	Bperf:	0000
Caseno:	Not Reported		
Yield:	0		
Depth:	0		
Level 1:	0		
Elev:	0		
Acreirr:	0		
Comment 1:	Not Reported		
Meter:	N		
Wellxref:	023287F	Sb5cmp:	//
Sb5use:	//	Ident:	00000
Wcdate:	//	Pcdate:	//
Log:	N	Ctl:	Not Reported
Origin:	Not Reported	Qual:	N
User 1:	AOT		
Pyield:	15		
Pdepth:	200		
Pacref:	1		
Filler:	Not Reported	App type:	Not Reported
Well type:	Not Reported	Valid well:	N
Parcel:	1		
Ex notice:	//	Wndate:	//
Utm x:	299613.6		
Utm y:	4380000		
Loc source:	Spotted from section lines	Site id:	CO4000000275413

**H50  
SSW  
1/2 - 1 Mile  
Higher**

**CO WELLS    CO4000000409383**

Receipt:	9113759		
Division:	5		
County:	GARFIELD		
Permitno:	23287		
Permitsuf:	F	Permitrpl:	Not Reported
Activity:	Not Reported		
Water district:	38	Basin:	00
Mgmt District:	00	Name:	MOSS DAN
Address:	PO BOX 491		
Address2:	Not Reported		
City:	WOODLAND PK	State:	CO
Zip1:	80863	Zip2:	Not Reported
Phone:	Not Reported	Pm:	S
Range:	0890W	Township:	060S
Section:	16	Seca:	Not Reported
Qtr160:	NW	Qtr40:	NE
Qtr10:	Not Reported	Coordsns:	1150N
Coordsew:	2100W	Aquifer1:	ALL UNNAMED AQUIFERS
Aquifer2:	Not Reported	Subdiv:	Not Reported
Lot:	Not Reported	Block:	Not Reported
Filing:	Not Reported	Engineer:	Not Reported

## GEOCHECK® - PHYSICAL SETTING SOURCE MAP FINDINGS

Designee:	Not Reported	Usecodes:	Crop Irrigation
Driller:	Not Reported	Pumpinst:	Not Reported
Pidate:	//	Statute:	Not Reported
Statcode:	Not Reported		
Statdate:	//		
Npdate:	//	Wadate:	//
Trancode:	Not Reported	Trandate:	//
Sadate:	05/01/76	Sbudate:	//
Amdate:	//	Exdate:	//
Abrrdate:	//	Abcodate:	//
Abreq:	N		
Acreft:	0		
Tperf:	0000	Bperf:	0000
Caseno:	Not Reported		
Yield:	37.5		
Depth:	100		
Level 1:	12		
Elev:	0		
Acreirr:	1		
Comment 1:	Not Reported		
Meter:	N		
Wellxref:	Not Reported	Sb5cmp:	//
Sb5use:	//	Ident:	00000
Wcdate:	//	Pcdate:	//
Log:	N	Ctl:	Not Reported
Origin:	Not Reported	Qual:	N
User 1:	Not Reported		
Pyield:	0		
Pdepth:	0		
Pacref:	0		
Filler:	Not Reported	App type:	Not Reported
Well type:	N	Valid well:	Y
Parcel:	0		
Ex notice:	//	Wndate:	//
Utm x:	299613.6		
Utm y:	4380000		
Loc source:	Spotted from section lines	Site id:	CO4000000409383

**51  
NW  
1/2 - 1 Mile  
Higher**

**CO WELLS      CO4000000114353**

Receipt:	0281499B		
Division:	5		
County:	GARFIELD		
Permitno:	36		
Permitsuf:	G	Permitrpl:	Not Reported
Activity:	EP		
Water district:	45	Basin:	00
Mgmt District:	00	Name:	DUNNING JOHN L
Address:	Not Reported		



## GEOCHECK® - PHYSICAL SETTING SOURCE MAP FINDINGS

Address2:	Not Reported	State:	CO
City:	GLENWOOD SPGS	Zip2:	Not Reported
Zip1:	81601	Pm:	S
Phone:	Not Reported	Township:	060S
Range:	0890W	Seca:	Not Reported
Section:	04	Qtr40:	SW
Qtr160:	SW	Coordsns:	0800S
Qtr10:	Not Reported	Aquifer1:	ALL UNNAMED AQUIFERS
Coordsew:	1100W	Subdiv:	Not Reported
Aquifer2:	Not Reported	Block:	Not Reported
Lot:	Not Reported	Engineer:	CML
Filing:	Not Reported	Usecodes:	COMMERCIAL
Designee:	DUNNING NO. 03	Pumpinst:	Not Reported
Driller:	LIC	Statute:	Not Reported
Pidate:	//		
Statcode:	Expired well permit.		
Statdate:	11/17/88		
Npdate:	11/17/87	Wadate:	//
Trancode:	RC	Trandate:	02/16/05
Sadate:	//	Sbudate:	//
Amdate:	//	Exdate:	11/17/88
Abrrdate:	//	Abcodate:	//
Abreq:	N		
Acreft:	0		
Tper:	0000	Bperf:	0000
Caseno:	Not Reported		
Yield:	0		
Depth:	0		
Level 1:	0		
Elev:	0		
Acreirr:	0		
Comment 1:	Not Reported		
Meter:	N		
Wellxref:	Not Reported	Sb5cmp:	//
Sb5use:	//	Ident:	00000
Wcdate:	//	Pcdate:	//
Log:	N	Ctl:	Not Reported
Origin:	Not Reported	Qual:	N
User 1:	CML		
Pyield:	0		
Pdepth:	0		
Pacreft:	0		
Filler:	Not Reported	App type:	Not Reported
Well type:	N	Valid well:	N
Parcel:	0		
Ex notice:	//	Wndate:	//
Utm x:	299292.8		
Utm y:	4380000		
Loc source:	User supplied	Site id:	CO4000000114353

52  
West  
1/2 - 1 Mile  
Higher

CO WELLS CO4000000018078

## GEOCHECK® - PHYSICAL SETTING SOURCE MAP FINDINGS

Receipt:	0019912		
Division:	5		
County:	GARFIELD		
Permitno:	19912		
Permitsuf:	MH	Permitrpl:	Not Reported
Activity:	Monitoring hole notice of construction. MH file number and date entered in permit number and permit date fields.		
Water district:	38	Basin:	00
Mgmt District:	00	Name:	GLENWOOD SPRINGS CITY OF
Address:	C/O ATEC ASSOC		
Address2:	8041 W I 70 FRONT RD N 11		
City:	ARVADA	State:	CO
Zip1:	80002	Zip2:	Not Reported
Phone:	3034242832	Pm:	S
Range:	0890W	Township:	060S
Section:	08	Seca:	Not Reported
Qtr160:	SE	Qtr40:	NE
Qtr10:	Not Reported	Coordsns:	0000
Coordsew:	0000	Aquifer1:	ALL UNNAMED AQUIFERS
Aquifer2:	Not Reported	Subdiv:	Not Reported
Lot:	Not Reported	Block:	Not Reported
Filing:	Not Reported	Engineer:	Not Reported
Designee:	Not Reported	Usecodes:	Q M
Driller:	AUTH	Pumpinst:	Not Reported
Pidate:	//	Statute:	Not Reported
Statcode:	Not Reported		
Statdate:	//		
Npdate:	10/20/92	Wadate:	//
Trancode:	MH	Trandate:	10/22/92
Sadate:	//	Sbudate:	//
Amdate:	//	Exdate:	01/18/93
Abrrdate:	//	Abcodate:	//
Abreq:	N		
Acreft:	0		
Tperf:	0000	Bperf:	0000
Caseno:	Not Reported		
Yield:	0		
Depth:	0		
Level 1:	0		
Elev:	0		
Acreirr:	0		
Comment 1:	Not Reported		
Meter:	N		
Wellxref:	Not Reported	Sb5cmp:	//
Sb5use:	//	Ident:	00000
Wcdate:	//	Pcdate:	//
Log:	N	Ctl:	Not Reported
Origin:	Not Reported	Qual:	N
User 1:	RAB		
Pyield:	0		
Pdepth:	0		
Pacref:	0		
Filler:	Not Reported	App type:	Not Reported
Well type:	E	Valid well:	N

## GEOCHECK® - PHYSICAL SETTING SOURCE MAP FINDINGS

Parcel:	0	Wndate:	//
Ex notice:	//		
Utm x:	298822.6		
Utm y:	4380000		
Loc source:	Spotted from quarters	Site id:	CO4000000018078

**53  
SW  
1/2 - 1 Mile  
Higher**

**CO WELLS      CO4000000269143**

Receipt:	0903090		
Division:	5		
County:	GARFIELD		
Permitno:	37005		
Permitsuf:	Not Reported	Permitrpl:	Not Reported
Activity:	Canceled well permit. Code and date also entered to status code and date fields.		
Water district:	38	Basin:	00
Mgmt District:	0	Name:	LESH JOHN H
Address:	Not Reported		
Address2:	Not Reported		
City:	GLENWOOD SPRING	State:	CO
Zip1:	Not Reported	Zip2:	Not Reported
Phone:	Not Reported	Pm:	S
Range:	0890W	Township:	060S
Section:	16	Seca:	Not Reported
Qtr160:	NW	Qtr40:	NW
Qtr10:	Not Reported	Coordsns:	0000
Coordsew:	0000	Aquifer1:	ALL UNNAMED AQUIFERS
Aquifer2:	Not Reported	Subdiv:	Not Reported
Lot:	Not Reported	Block:	Not Reported
Filing:	Not Reported	Engineer:	Not Reported
Designee:	Not Reported	Usecodes:	DOMESTIC
Driller:	634	Pumpinst:	Not Reported
Pidate:	//	Statute:	Not Reported
Statcode:	Not Reported		
Statdate:	//		
Npdate:	//	Wadate:	//
Trancode:	YY	Trandate:	12/29/99
Sadate:	//	Sbudate:	//
Amdate:	//	Exdate:	//
Abrrdate:	//	Abcodate:	//
Abreq:	N		
Acreft:	0		
Tperf:	0000	Bperf:	0000
Caseno:	Not Reported		
Yield:	0		
Depth:	0		
Level 1:	0		
Elev:	0		
Acreirr:	0		
Comment 1:	Not Reported		
Meter:	N		
Wellxref:	Not Reported	Sb5cmp:	//

## GEOCHECK® - PHYSICAL SETTING SOURCE MAP FINDINGS

Sb5use:	//	Ident:	00000
Wcdate:	//	Pcdate:	//
Log:	N	Ctl:	Not Reported
Origin:	Not Reported	Qual:	N
User 1:	JD3		
Pyield:	0		
Pdepth:	0		
Pacref:	0		
Filler:	Not Reported	App type:	Not Reported
Well type:	Not Reported	Valid well:	N
Parcel:	0		
Ex notice:	//	Wndate:	//
Utm x:	299182.3		
Utm y:	4380000		
Loc source:	Spotted from quarters	Site id:	CO4000000269143

**54  
NW  
1/2 - 1 Mile  
Higher**

**CO WELLS      CO4000000057064**

Receipt:	0068916		
Division:	5		
County:	GARFIELD		
Permitno:	21029		
Permitsuf:	F	Permitrpl:	Not Reported
Activity:	EP		
Water district:	39	Basin:	00
Mgmt District:	00	Name:	DIXON ROGER M
Address:	PO BOX 460		
Address2:	Not Reported		
City:	GLENWOOD SPGS	State:	CO
Zip1:	81601	Zip2:	Not Reported
Phone:	9455574	Pm:	S
Range:	0890W	Township:	060S
Section:	05	Seca:	Not Reported
Qtr160:	SE	Qtr40:	SE
Qtr10:	Not Reported	Coordsns:	0420S
Coordsew:	0080E	Aquifer1:	ALL UNNAMED AQUIFERS
Aquifer2:	Not Reported	Subdiv:	Not Reported
Lot:	Not Reported	Block:	Not Reported
Filing:	Not Reported	Engineer:	Not Reported
Designee:	WEST GLEN #1	Usecodes:	83
Driller:	LIC	Pumpinst:	Not Reported
Pidate:	//	Statute:	Not Reported
Statcode:	Expired well permit.		
Statdate:	07/02/97		
Npdate:	05/25/76	Wadate:	//
Trancode:	RC	Trandate:	07/02/97
Sadate:	//	Sbudate:	//
Amdate:	//	Exdate:	05/25/78
Abrrdate:	//	Abcodate:	//
Abreq:	N		

## GEOCHECK® - PHYSICAL SETTING SOURCE MAP FINDINGS

Acreft:	0	Bperf:	0000
Tperf:	0000		
Caseno:	Not Reported		
Yield:	0		
Depth:	0		
Level 1:	0		
Elev:	0		
Acreirr:	0		
Comment 1:	Not Reported		
Meter:	N		
Wellxref:	Not Reported	Sb5cmp:	//
Sb5use:	//	Ident:	00000
Wcdate:	//	Pcdate:	//
Log:	N	Ctl:	Not Reported
Origin:	Not Reported	Qual:	N
User 1:	MAC		
Pyield:	0		
Pdepth:	100		
Pacref:	7		
Filler:	Not Reported	App type:	Not Reported
Well type:	E	Valid well:	N
Parcel:	0		
Ex notice:	//	Wndate:	//
Utm x:	299068.2		
Utm y:	4380000		
Loc source:	Spotted from section lines	Site id:	CO4000000057064

# GEOCHECK® - PHYSICAL SETTING SOURCE MAP FINDINGS RADON

## AREA RADON INFORMATION

State Database: CO Radon

### Radon Test Results

Zip	Total Sites	Avg	% sites<=4 pCi/L	% sites>4<10 pCi/L	% sites>=10<20 pCi/L	% sites>20 pCi/L
81601	16	5.04	56.25	37.50	0.00	6.25

Federal EPA Radon Zone for GARFIELD County: 1

- Note: Zone 1 indoor average level > 4 pCi/L.
- : Zone 2 indoor average level >= 2 pCi/L and <= 4 pCi/L.
- : Zone 3 indoor average level < 2 pCi/L.

Federal Area Radon Information for Zip Code: 81601

Number of sites tested: 1

Area	Average Activity	% <4 pCi/L	% 4-20 pCi/L	% >20 pCi/L
Living Area - 1st Floor	Not Reported	Not Reported	Not Reported	Not Reported
Living Area - 2nd Floor	Not Reported	Not Reported	Not Reported	Not Reported
Basement	7.400 pCi/L	0%	100%	0%

# PHYSICAL SETTING SOURCE RECORDS SEARCHED

## TOPOGRAPHIC INFORMATION

### USGS 7.5' Digital Elevation Model (DEM)

Source: United States Geologic Survey

EDR acquired the USGS 7.5' Digital Elevation Model in 2002 and updated it in 2006. The 7.5 minute DEM corresponds to the USGS 1:24,000- and 1:25,000-scale topographic quadrangle maps. The DEM provides elevation data with consistent elevation units and projection.

### Scanned Digital USGS 7.5' Topographic Map (DRG)

Source: United States Geologic Survey

A digital raster graphic (DRG) is a scanned image of a U.S. Geological Survey topographic map. The map images are made by scanning published paper maps on high-resolution scanners. The raster image is georeferenced and fit to the Universal Transverse Mercator (UTM) projection.

## HYDROLOGIC INFORMATION

**Flood Zone Data:** This data, available in select counties across the country, was obtained by EDR in 2003 & 2011 from the Federal Emergency Management Agency (FEMA). Data depicts 100-year and 500-year flood zones as defined by FEMA.

**NWI:** National Wetlands Inventory. This data, available in select counties across the country, was obtained by EDR in 2002 and 2005 from the U.S. Fish and Wildlife Service.

### State Wetlands Data: Riparian Vegetation Data

Source: Division of Wildlife

Telephone: 970-416-3360

## HYDROGEOLOGIC INFORMATION

### AQUIFLOW<sup>R</sup> Information System

Source: EDR proprietary database of groundwater flow information

EDR has developed the AQUIFLOW Information System (AIS) to provide data on the general direction of groundwater flow at specific points. EDR has reviewed reports submitted to regulatory authorities at select sites and has extracted the date of the report, hydrogeologically determined groundwater flow direction and depth to water table information.

## GEOLOGIC INFORMATION

### Geologic Age and Rock Stratigraphic Unit

Source: P.G. Schruben, R.E. Arndt and W.J. Bawiec, Geology of the Conterminous U.S. at 1:2,500,000 Scale - A digital representation of the 1974 P.B. King and H.M. Beikman Map, USGS Digital Data Series DDS - 11 (1994).

### STATSGO: State Soil Geographic Database

Source: Department of Agriculture, Natural Resources Conservation Services

The U.S. Department of Agriculture's (USDA) Natural Resources Conservation Service (NRCS) leads the national Conservation Soil Survey (NCSS) and is responsible for collecting, storing, maintaining and distributing soil survey information for privately owned lands in the United States. A soil map in a soil survey is a representation of soil patterns in a landscape. Soil maps for STATSGO are compiled by generalizing more detailed (SSURGO) soil survey maps.

### SSURGO: Soil Survey Geographic Database

Source: Department of Agriculture, Natural Resources Conservation Services (NRCS)

Telephone: 800-672-5559

SSURGO is the most detailed level of mapping done by the Natural Resources Conservation Services, mapping scales generally range from 1:12,000 to 1:63,360. Field mapping methods using national standards are used to construct the soil maps in the Soil Survey Geographic (SSURGO) database. SSURGO digitizing duplicates the original soil survey maps. This level of mapping is designed for use by landowners, townships and county natural resource planning and management.

# PHYSICAL SETTING SOURCE RECORDS SEARCHED

## LOCAL / REGIONAL WATER AGENCY RECORDS

### FEDERAL WATER WELLS

#### PWS: Public Water Systems

Source: EPA/Office of Drinking Water

Telephone: 202-564-3750

Public Water System data from the Federal Reporting Data System. A PWS is any water system which provides water to at least 25 people for at least 60 days annually. PWSs provide water from wells, rivers and other sources.

#### PWS ENF: Public Water Systems Violation and Enforcement Data

Source: EPA/Office of Drinking Water

Telephone: 202-564-3750

Violation and Enforcement data for Public Water Systems from the Safe Drinking Water Information System (SDWIS) after August 1995. Prior to August 1995, the data came from the Federal Reporting Data System (FRDS).

#### USGS Water Wells: USGS National Water Inventory System (NWIS)

This database contains descriptive information on sites where the USGS collects or has collected data on surface water and/or groundwater. The groundwater data includes information on wells, springs, and other sources of groundwater.

### STATE RECORDS

#### Colorado GIS Well Database

Source: Office of State Engineer, Division of Water Resources

Telephone: 303-866-3581

The GIS Well database includes all wells that the Division of Water Resources permits.

## OTHER STATE DATABASE INFORMATION

#### Oil and Gas Well Locations

Source: Department of Natural Resources

Telephone: 303-894-2100

### RADON

#### State Database: CO Radon

Source: Department of Public Health & Environment

Telephone: 303-692-3090

Radon Study in Colorado

#### Area Radon Information

Source: USGS

Telephone: 703-356-4020

The National Radon Database has been developed by the U.S. Environmental Protection Agency (USEPA) and is a compilation of the EPA/State Residential Radon Survey and the National Residential Radon Survey. The study covers the years 1986 - 1992. Where necessary data has been supplemented by information collected at private sources such as universities and research institutions.

#### EPA Radon Zones

Source: EPA

Telephone: 703-356-4020

Sections 307 & 309 of IRAA directed EPA to list and identify areas of U.S. with the potential for elevated indoor radon levels.

### OTHER

#### Airport Landing Facilities: Private and public use landing facilities

Source: Federal Aviation Administration, 800-457-6656

#### Epicenters: World earthquake epicenters, Richter 5 or greater

Source: Department of Commerce, National Oceanic and Atmospheric Administration



# PHYSICAL SETTING SOURCE RECORDS SEARCHED

## STREET AND ADDRESS INFORMATION

© 2010 Tele Atlas North America, Inc. All rights reserved. This material is proprietary and the subject of copyright protection and other intellectual property rights owned by or licensed to Tele Atlas North America, Inc. The use of this material is subject to the terms of a license agreement. You will be held liable for any unauthorized copying or disclosure of this material.

# Tables

Table 1  
Summary of Persons and Agencies Contacted

Agency/Affiliation	Contact Name/Website	Phone Number
<b>Municipal Water Supply Provider</b>		
City of Glenwood Springs	<a href="http://www.ci.glenwood-springs.co.us/">http://www.ci.glenwood-springs.co.us/</a>	970.384.6345
<b>Municipal Sewer Provider</b>		
City of Glenwood Springs	<a href="http://www.ci.glenwood-springs.co.us/">http://www.ci.glenwood-springs.co.us/</a>	970.384.6345
<b>Electrical and Natural Gas Provider</b>		
Glenwood Springs Electric System	<a href="http://www.ci.glenwood-springs.co.us/">http://www.ci.glenwood-springs.co.us/</a>	970.384.6423
<b>Agencies</b>		
CDPHE – HMWMD	Diana Huber	303.692.3331
CDPHE - APCD	Anne Crouse	<a href="mailto:anne.crouse@state.co.us">anne.crouse@state.co.us</a>
CDPHE – Asbestos Unit	Robert Johannes	<a href="mailto:Robert.Johannes@dphe.state.co.us">Robert.Johannes@dphe.state.co.us</a>
CDPHE – WQCD	Frank Dale	<a href="mailto:CDPHE.WQRecordsCenter@state.co.us">CDPHE.WQRecordsCenter@state.co.us</a>
CDLE - OPS	<a href="http://oil.cdle.state.co.us">oil.cdle.state.co.us</a>	303.318.8521
Garfield County Assessor	<a href="http://www.garfield-county.com/assessor/">http://www.garfield-county.com/assessor/</a>	--
City of Glenwood Springs Zoning	<a href="http://www.ci.glenwood-springs.co.us/maps/zone/">http://www.ci.glenwood-springs.co.us/maps/zone/</a>	--
City of Glenwood Springs Community Development Department	<a href="http://www.ci.glenwood-springs.co.us">http://www.ci.glenwood-springs.co.us</a>	--
Glenwood Springs Fire Department	Barbara Morris	970.384.6480
<b>Interviews</b>		
N/A	--	--

*Notes:*

*CDPHE-HMWMD Colorado Department of Public Health and Environment – Hazardous Materials and Waste Management Division*

*CDPHE – APCD Colorado Department of Public Health and Environment – Air Pollution Control Division*

**Pinyon Environmental, Inc.**

Modified Phase I Environmental Site Assessment  
SH 82 Grand Avenue Bridge Project

March 2014

*CDPHE – WQCD Colorado Department of Public Health and Environment – Water Quality Control Division*  
*CDLE - OPS Colorado Department of Labor and Employment – Division of Oil and Public Safety*  
*N/A Not applicable*

Table 2  
Summary of General Site Observations

Issue	ASTM Section	Observed/ Present?	Section for Additional Information
Potable Water Supply	9.4.1.9	Yes	Table 1
Municipal Sewer System	9.4.1.10	Yes	Table 1
Equipment Containing PCBs	9.4.2.10	Yes	3.2.1
Heating/Cooling Equipment	9.4.3.1	No	3.2.2
Improper Waste/Debris Disposal/Fill	9.4.4.4	Yes	3.2.3, 3.2.7
Hazardous Substance/Petroleum Use	9.4.2.3	Yes	3.2.8
Storage Tanks (UST/AST)	9.4.2.4	Yes	3.2.8
Odors	9.4.2.5	No	--
Pools of Liquids	9.4.2.6	No	--
Drums	9.4.2.7	Yes	3.2.4
Hazardous Substance/Petroleum Containers	9.4.2.8	Yes	3.2.8
Unidentified Substance Containers	9.4.2.9	No	--
Stains or Corrosion	9.4.3.2	No	--
Drains/Sumps	9.4.3.3	Yes	3.2.5
Pits, Ponds or Lagoons	9.4.4.1	No	--
Stained Soil, Pavement, Floors	9.4.4.2	No	--
Stressed Vegetation	9.4.4.3	No	--
Wastewater Treatment/Storage	9.4.4.5	No	--
Storm Water Storage Area	9.4.4.5	No	--
Discharge to drain, ditch, underground stream	9.4.4.5	Yes	3.2.5
Wells-Monitoring	9.4.4.6	Yes	3.2.6
Wells-Dry Wells, Water Supply, Abandoned	9.4.4.6	No	--
Septic System	9.4.4.7	No	--

**Table 3  
Summary of Database Search**

Type of Database <sup>1</sup>	Number of Listings in Specified Search Radius (mile) <sup>2</sup>		
	< ¼	¼ to ½	½ to 1
National Priority List (NPL)	0	0	0
RCRA Corrective Action	0	0	1
Tribal Lands	0	0	0
RCRA Permitted Treatment, Storage, and Disposal	0	0	
RCRA Do Not Presently Generate (NonGen)	3	0	
RCRA No Longer Regulated (NLR)	0		
National CERCLIS	0	0	
National CERCLIS-NFRAP	0	0	
State Spills	0		
State VCP	0	0	
Solid Waste Landfills	0	0	
Leaking Underground Storage Tanks (LUST)	5	2	
Registered UST/AST	15	0	
Federal IC/EC	0		
Federal ERNS	0		
RCRA Generators	6		
State Asbestos	0		
Federal Brownfield	0	0	

Notes:

- 1 See Appendix C for a Glossary of Terms and Appendix D for complete report and maps, including a description of each database reviewed.
- 2 The GeoSearch database search includes a larger project area than the Site boundary area; therefore, the number of listings identified may not pertain to the Site specified in this Modified Phase I ESA.

**Table 4**  
**Details of Identified Agency Listings**

Facility Number (Appendix D) <sup>1</sup>	Facility Name	Facility Address	Distance (feet) and Direction from Site	Database <sup>2</sup>	Potential to Impact Site? <sup>3</sup>
A1, A2 and A8	Glenwood Shell	106 6 <sup>th</sup> Street	Onsite	UST, LUST, LUST TRUST, EDR US Hist Auto Stat	Yes
3	N/A	810 Grand Avenue	~100 South	EDR US Hist Auto Stat	No
A4	Sunlight Motors Body Shop	115 6 <sup>th</sup> Street	Adjacent North	LUST	Yes
A5	Sunlight Motors	205 6 <sup>th</sup> Street	Adjacent North	RCRA-CESQG, FINDS	Yes
A6	Red Mountain Texaco	210 6 <sup>th</sup> Street	Onsite	EDR US Hist Auto Stat	Yes
A7	Glenwood AMOCO	106 6 <sup>th</sup> Street	Onsite	RCRA-CESQG, FINDS	Yes
A9 and A10	Kum & Go #4951/Gilco Mart	105 6 <sup>th</sup> Street	Adjacent North	UST, LUST, LUST TRUST, AIRS	Yes
A11 and A12	Red Mountain Texaco/Red Mountain Shell	216 6 <sup>th</sup> Street	Onsite	LUST, LUST TRUST, UST	Yes

**Table 4 (continued)  
Details of Identified Agency Listings**

Facility Number (Appendix D) <sup>1</sup>	Facility Name	Facility Address	Distance (feet) and Direction from Site	Database <sup>2</sup>	Potential to Impact Site? <sup>3</sup>
13	N/A	716 Colorado Avenue	~200 West	EDR US Hist Auto Stat	No
14	N/A	806 Cooper Avenue	~250 East	EDR US Hist Auto Stat	No
B15	Bighorn Motors Inc.	152 West 6 <sup>th</sup> Street	~650 Northwest	RCRA-CESQG, FINDS, EDR US Hist Auto Stat, UST	No
C18	USDA White River National Forest	9 <sup>th</sup> and Grand	~450 South	RCRA NonGen/NLR, FINDS	No
19	City of Glenwood Springs	115 W. 7 <sup>th</sup> Street	~1,400 West	RCRA-CESQG, FINDS	No
20	N/A	331 5 <sup>th</sup> Street	~400 North	EDR US Hist Cleaners	No
C21, C22 and C23	US West Communications/Gle nwood Springs Central Office	921 Grand Avenue	~800 South	RCRA NonGen/NLR, FINDS, EDR US Hist Cleaners, UST, AST	No
C24	Texaco	930 Grand Avenue	~900 South	UST	No



**Table 4 (continued)  
Details of Identified Agency Listings**

Facility Number (Appendix D) <sup>1</sup>	Facility Name	Facility Address	Distance (feet) and Direction from Site	Database <sup>2</sup>	Potential to Impact Site? <sup>3</sup>
25	N/A	222 3 <sup>rd</sup> Street	~600 North	EDR US Hist Cleaners	No
D26 and D27	City of Glenwood Springs	219 West 7 <sup>th</sup> Street	~1,400 West	LUST, UST, AST, RCRA-CESQG, FINDS	No
E28	N/A	106 West 6 <sup>th</sup> Street	Adjacent West	EDR US Hist Auto Stat	No
D29	Glenwood Springs Waste Water Treatment	401 West 7 <sup>th</sup> Street	~1,500 West	AST	No
E30	Swallow Oil Co.	101 West 6 <sup>th</sup> Street	Adjacent Northwest	UST, AST	Yes
E31 and E32	The Pit Stop of Glenwood Inc.	410 West 1 <sup>st</sup> Street	~1,200 Northwest	EDR Hist Auto Stat	No
E33	Canyon Honda	401 West 1 <sup>st</sup> Street	~1,400 Northwest	RCRA NonGen/NLR	No
F34	Southern Pacific Glenwood Springs/Southern Pacific Lines	210 West 8 <sup>th</sup> Street	~1,500 West	AST, RCRA- CESQG, FINDS	No
F36	Orrison Distributing	302 West 8 <sup>th</sup> Street	~1,200 West	UST	No

**Table 4 (continued)  
Details of Identified Agency Listings**

Facility Number (Appendix D) <sup>1</sup>	Facility Name	Facility Address	Distance (feet) and Direction from Site	Database <sup>2</sup>	Potential to Impact Site? <sup>3</sup>
37	Garfield County Road & Bridget	1015 School Street	~1,500 Southwest	LUST, UST, AST	No
G38	EIMCO Coal Machinery	2222 Deveruex Road	~9,000 Northwest	CORRACTS, RCRA NonGen/NLR, FINDS	No
G39	CDOT Glenwood	202 Centennial	~2,500 Northwest	LUST, LAST, CO ERNS	No
40	Western Petroleum Bulk Plant	13 <sup>th</sup> and Pitkin	~2,500 Southwest	LAST	No

*Notes:*

- 1 Fourteen unmappable facilities were identified. Based on the partial address provided, it is unlikely that these facilities are located within the search radius, or would impact the Site*
- 2 The Environmental Data Resources database search was conducted for the entirety of the Project area; therefore, the number of listings identified may not pertain to the Site specified in this Modified Phase I ESA.*
- 3 Potential assessed is based on depth and direction of groundwater flow, and distance from Site.*
- ~ Approximately*

*See Appendix C for definitions of acronyms, and Appendix D for complete report, maps, and Facility Number*